

SHARP**SERVICE MANUAL**

SEJB70GS64S00

Issued: Tentative 22-Jan-01

DA-100 CHASSIS

PAL SYSTEM COLOUR TELEVISION

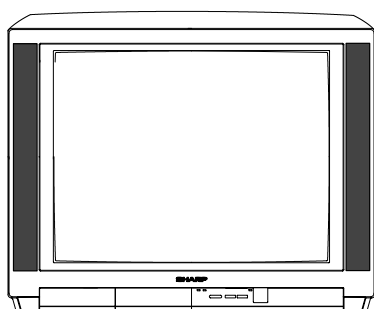
**MODEL 70GS-64S**

In the interests of user safety (required by safety regulations in some countries) the set should be restored to its original condition and only parts identical to those specified should be used.

CONTENTS

ELECTRICAL SPECIFICATION.....3	COMPONENT LOCATION TABLES.....15
IMPORTANT SERVICE NOTES.....4	SCHEMATIC DIAGRAM.....20
ADJUSTMENTS PROCEDURES.....5	PARTS LISTING.....27
PRINTED WIRING BOARDS.....10	

SHARP CORPORATION

This document has been published to be used for after sales service only.

SERVICE MANUAL UPDATE LOG SHEET

Technical Report No. Technical Bulletin No.	Cause / Solution	Part No.	Page No.	Application Data /Serial No.

Use this page to keep any special servicing information as Technical Report (Bulletin), Technical Information, etc.
If only part number changes are required, just change part number directly the part number in the Parts Listing Section.
If you need more information, please refer to the Technical Report (Bulletin).

ELECTRICAL SPECIFICATIONS

- Power Input 220V-240 Volts AC 50Hz
- Power Consumption
 - Normal Operation84W
 - Stand-by Operation1W
- Audio Power Output Rating (MPO) / Impedance
 - Internal Left Speaker 10W, 7 Ω
 - Internal Right Speaker 10W, 7 Ω
- Speakers
 - Left / Right 6,5 x 13cm
- White Level

Set brightness control to get total picture tube cathode current of 600 milliammeter under no signal condition. Maximum necessary correction of each picture tube cathode current to get 8550 degrees K-20 MPCD screen temperature should not exceed 15% of its original value.

X=0.290 Y=0.300
- Convergence
 - Static (Centre) .. between any two colours
 - Dynamic after static equals zero
- Focus High Bi-Potential Electrostatic
- Sweep Deflection Magnetic
- Picture Intermediate frequency 38.9MHz
- Sound Carrier Trap 33.4MHz
- Adjacent Sound Carrier Trap 40.4MHz
- Adjacent Picture Carrier Trap 31.9MHz
- Aerial Input Impedance
 - VHF/UHF 75 ohm Unbalanced
- Tuning Ranges 48.25 MHz thru 855.25 MHz
 - VHF: E2-E12 CH
 - S1-S41 CH (Hiperband)
 - UHF: E21-E69 CH

Specifications are subject to change without prior notice.

WARNING

The chassis in this receiver is partially hot. Use an isolation transformer between the line cord plug and power receptacle, when servicing this chassis.
To prevent electric shock, do not remove cover. No user-serviceable parts inside. Refer servicing to qualified service personnel.

IMPORTANT SERVICING NOTES

Only qualified service personnel are allowed to carry out maintenance and repair of this receiver.

SERVICING OF HIGH VOLTAGE SYSTEM AND CRT

It is important that the static charge is removed from the high voltage system when carrying out work on the receiver. This can be achieved by connecting a 10K resistor (with a suitably insulated lead) from the CRT cavity connector to the CRT ground tag. This must be carried out with the AC supply disconnected from the receiver.

Note the following:

- The CRT in this receiver employs Integral Implosion Protection.
- If the CRT has to be changed it **MUST** be replaced with the correct type for continued safe working
- **DO NOT** lift the CRT by its neck.
- When handling the CRT, ensure that shatterproof goggles are worn.
- Ensure that the CRT is discharge before handling.

X-RAY

This receiver is designed to keep any x-ray emission to an absolute minimum. Some fault conditions and servicing procedures may produce potentially hazardous x-ray radiation levels. This is a problem when in close proximity to the receiver for long periods of time. To reduce any risks associated with this, please observe the following precautions:

1. When undertaking any servicing on this chassis, **DO NOT** increase the EHT to more than 28 KV, (at a instantaneous beam current of 1500 μ A).
2. Ensure that during normal operation the EHT does not exceed 25KV \pm 1.5KV (at a beam current of 1000 μ A). This level has been preset in the factory. Always check that this level has not been exceeded after carrying out any repair on the receiver.
3. **DO NOT** replace the CRT with any other type than that specified in the parts listing as this may cause excessive x-ray radiation.

BEFORE RETURNING THE RECEIVER TO THE CUSTOMER

In addition to the above checks, the following should also be carried out before returning the receiver to the customer.

1. Inspect all the leads to ensure that they are dressed correctly and that they are not obstructed or pinched by any other parts.
2. Ensure that all protective devices are in good condition. These will include nonmetallic control knobs, insulating fish papers, cabinets backs, compartment covers or shields, mechanical insulators, etc.

ADJUSTMENT PROCEDURES

All adjustments to this chassis, except for focus, are carried out in the service mode.

• SERVICE MODE

The service mode is provided to enable the engineer to correctly set up the receiver to the CRT fitted in the set. Note that these adjustments may vary from one receiver to another.

To enter the service mode, carry out the following procedure.

1. Connect a test pattern to the antenna terminal.
2. Tune the receiver to this signal.
3. Turn the receiver off using the mains switch.
4. Press volume down and channel up buttons on the front of the receiver at the same time.
5. Keeping these buttons pressed, turn the mains on.
6. When the set starts up it will be in service mode.
7. Release the two buttons.

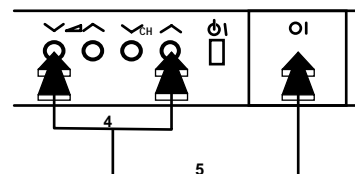

- Use the channel up and down buttons to move between the options.
- Use the volume control buttons to change the data.
- To store the data, use the stand-by button on the remote control.
- To exit the service mode, turn the receiver off using the mains switch.

When the service mode is entered the following On Screen Display appears

-SERVICE SOFTWARE AND HEXADECIMAL COUNTER DISPLAY:
SW ON XXXX SW OFF XXXX HOURS ON XXXX

The figures displayed in the XXXX locations are hexadecimal representations of the number of times that particular function has been executed. For example if the hexadecimal number displayed after SW ON was 0E4A, this would correspond to the receiver being turned on 3658 times.

Adjustment menu:

The following adjustments can be carried out in the service mode.

- Horizontal Shift
- East West Width
- Pin Phase
- Pin Amp
- Upper corner correction
- Lower corner correction
- Vertical Linearity
- Vertical angle
- Vertical bow
- Vertical Amplitude
- S Correction
- Vertical Shift
- Red Gain
- Green Gain
- Blue Gain
- Red Cut Off
- Green Cut Off
- Blue Cut Off
- Alter NVM Page
- Alter NVM Position
- Alter NVM Value
- Teletext Mix Mode Contrast
- Teletext Contrast
- OSD Contrast
- DVCO Adjustment (Only PAL)
- DVCO Adjustment (Only NTSC)
- Luma chroma delay
- AGC Adjustment
- AFT Adjustment
- OPC Value
- Auto Installation On/Off

Geometry Adjustments

All geometry adjustments are based on an internally generated test pattern as shown in figure 1. When carrying out any of the above geometry adjustments, use the internally generated test pattern for guidance.

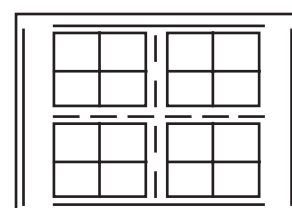

Fig.1

The following geometry adjustments can be carried out. Detailed instructions on how to execute these are given on the following pages

Horizontal

- Horizontal Shift
- E-W Width
- Pin Phase
- Pin Amp
- Upper Corner Amplitude
- Lower Corner Symmetry

Vertical

- Vertical Amplitude
- S Correction
- Vertical Shift
- Vertical Linearity
- Vertical angle
- Vertical bow

Just in case the TV set requires a full geometries adjustment, please proceed first with Vertical according to the above order, and after that, adjust Horizontal according to the above order.

Horizontal Shift

Adjust the horizontal shift so that the picture is centred. The effect of this adjustment is shown in figure 2.

- When the volume up button is pressed, the picture moves to the left.
- When the volume down button is pressed, the picture moves to the right.
- Press the stand-by button on the remote control to store.

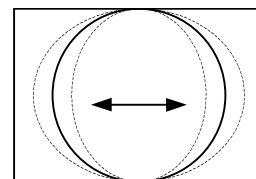

Fig.2

E-W Width

Adjust the E-W Width so that 9% over-scan is achieved. The effect of this adjustment is shown in figure 3.

- When the volume up button is pressed, horizontal scanning increases.
- When the volume down button is pressed, horizontal scanning decreases.
- Press the stand-by button on the remote control to store.

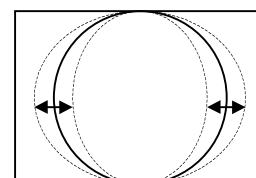

Fig.3

Pin Phase

Adjust the Pin Phase so that the picture is symmetrical top and bottom. The effect of this adjustment is shown in figure 4.

- When the volume up button is pressed, side pincushion changes.
- When the volume down button is pressed, side pincushion changes.
- Press the stand-by button on the remote control to store.

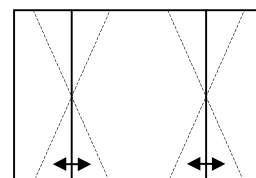

Fig.4

Pin Amp

Adjust the Pin Amplitude so that the picture is centred. The effect of this adjustment is shown in figure 5.

- When the volume up button is pressed, side pincushion changes from pincushion to barrel shape.
- When the volume down button is pressed, side pincushion changes from pincushion to barrel shape.
- Press the stand-by button on the remote control to store.

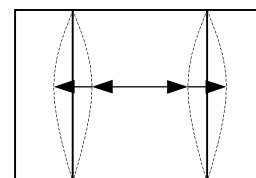

Fig.5

Upper Corner Correction

Adjust the Upper Corner Correction so that the picture is centred. The effect of this adjustment is shown in figure 6.

- When the volume up button is pressed, side pincushion changes from pincushion to barrel shape.
- When the volume down button is pressed, side pincushion changes from pincushion to barrel shape.
- Press the stand-by button on the remote control to store.

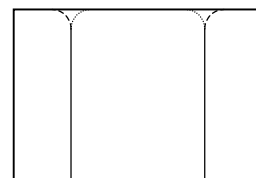

Fig.6

Lower Corner Correction

Adjust the Lower Corner Correction so that the picture is centred.
The effect of this adjustment is shown in figure 7.

- When the volume up button is pressed, side pincushion changes from pincushion to barrel shape.
- When the volume down button is pressed, side pincushion changes from pincushion to barrel shape.
- Press the stand-by button on the remote control to store.

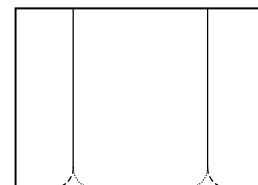

Fig.7

Vertical Linearity

Adjust the Vertical Linearity so that the upper and lower parts of the picture are symmetrical.
The effect of this adjustment is shown in figure 8.

- When the volume up button is pressed, the upper picture scanning decreases and the lower picture scanning increases.
- When the volume down button is pressed, the upper picture scanning increases and the lower picture scanning decreases.
- Press the stand-by button on the remote control to store.

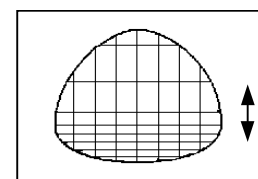

Fig.8

Vertical Angle

Adjust the Vertical Amplitude so that the picture is centred.
The effect of this adjustment is shown in figure 9

- When the volume up button is pressed, the vertical angle changes to right.
- When the volume down button is pressed, the vertical angle changes to left.
- Press the stand-by button on the remote control to store.

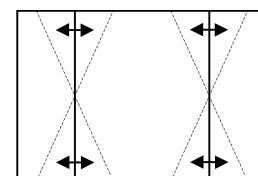

Fig.9

Vertical Bow

Adjust the Vertical Bow so that the picture is centred.
The effect of this adjustment is shown in figure 10

- When the volume up button is pressed, the vertical bow changes to right.
- When the volume down button is pressed, the vertical bow changes to left.
- Press the stand-by button on the remote control to store.

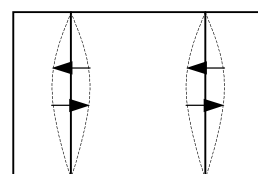

Fig.10

Vertical Amplitude

Adjust the Vertical Amplitude so that the picture is over-scanned.
The effect of this adjustment is shown in figure 11.

- When the volume up button is pressed, the vertical size of the picture increases.
- When the volume down button is pressed, the vertical size of the picture decreases.
- Press the stand-by button on the remote control to store.

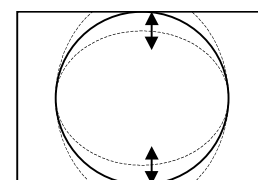

Fig.11

S Correction

Adjust the S Correction so that the picture symmetrical between the top, centre and bottom.
The effect of this adjustment is shown in figure 12.

- When the volume up button is pressed, the top and bottom scanning increases and the centre scanning decreases.

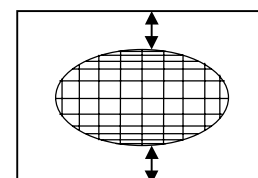

Fig.12

- When the volume down button is pressed the top and bottom scanning decreases and the centre scanning increases.
- Press the stand-by button on the remote control to store.

Vertical Shift

Adjust the Vertical Shift so that the picture is centred.
The effect of this adjustment is shown in figure 13.

- When the volume up button is pressed, the picture moves up.
- When the volume down button is pressed, the picture moves down.
- Press the stand-by button on the remote control to store.

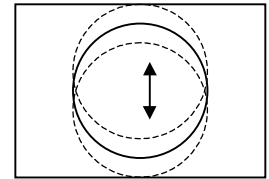

Fig.13

Colour Adjustments

The following adjustments should only be carried out when the CRT, IC801 or IC801 are replaced.

G2, Cut Off and Gain Adjustments

1. Follow the procedure below to set the G2

- 1.1 Tune the set to the output of a signal generator (cross hatch pattern).
- 1.2 In the user menu, set contrast to 80/100 and brightness to 40/100.
- 1.3 Connect the oscilloscope to the red cathode and adjust G2 to read 135V on the sensor pulse as in the drawing:

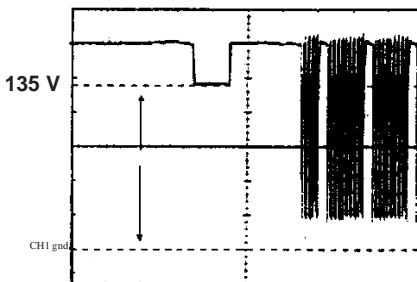

NOTE:

Oscilloscope should be adjusted for vertical TV field trigger and synchronized with video signal.

2. Follow the procedure below to set the Cut Off.

- 2.1 Adjust G2.
- 2.2 Tune a white card.
- 2.3 Adjust colour to minimum.
- 2.4 Position colorimeter in the centre of screen.
- 2.5 Adjust brightness and contrast to obtain a luminance of ≈ 20 NITS.
- 2.6 Operate in Service Mode and select location RED CUT OFF, GREEN CUT OFF and BLUE CUT OFF, to obtain colour coordinates:

$$X=0.290 \pm 0.015 \quad Y=0.300 \pm 0.015$$

To increase press volume-up button and to decrease press volume down button.

RED CUT OFF	alter «X» coordinate.
GREEN CUT OFF	alter «Y» coordinate.
BLUE CUT OFF	alter «X» and «Y» coordinate.

3. Follow the procedure below to set the GAIN.

- 3.1 Using brightness and contrast buttons, select a luminance of ≈ 120 NITS.
- 3.2 Operate in Service Mode and select location RED GAIN, GREEN GAIN and BLUE GAIN, to obtain colour coordinates:

$$X=0.290 \pm 0.015 \quad Y=0.300 \pm 0.015$$

To increase press volume-up button and to decrease press volume down button.

RED CUT OFF	alter «X» coordinate.
GREEN CUT OFF	alter «Y» coordinate.
BLUE CUT OFF	alter «X» and «Y» coordinate.

- 3.3 Exit Service Mode and check colour coordinates «X» and «Y» at 20 and 120 NITS. It may be necessary to repeat procedure 2 and 3 of Colour Adjustments.

Changing NVM Data

To change the data contained within the Non Volatile Memory, it is necessary to first select the page the data is stored in, then the position and finally to change the data itself. The procedure below outlines this process.

1. While on ALTER NVM PAGE, use the volume up/down buttons to change this data (data is shown in hexadecimal format).
2. Press the channel up button and ALTER NVM POSITION appears, use the volume up/down buttons to change this data (data is shown in hexadecimal format).
3. Press the channel up button and ALTER NVM VALUE appears, use the volume up/down buttons to change this data (data is shown in hexadecimal format).

4. Once this data has been set, press the standby button to store.
5. If another NVM value has to be changed, use the channel down button to select the page or position and repeat as necessary.

Note:

DO NOT change any NVM data, unless you have been advised to do so by a Sharp representative. If data is incorrectly changed, serious damage may occur to the receiver.

Contrast Adjustments

Three types of contrast levels can be varied as listed below:

- TELETEXT MIX MODE CONTRAST
- TELETEXT CONTRAST
- OSD CONTRAST

Use the volume up/down buttons to adjust to a suitable level, then press the standby button to store.

DVCO Adjustment (PAL)

Carry out the DVCO Adjustment (PAL) as shown below:

1. Receive a Phillips pattern signal.
2. While in the DVCO ADJUSTMENT (PAL) menu, press the standby button.
3. The adjustment will be carried out automatically and stored.

DVCO Adjustment (NTSC)

No adjustment required.

Auto Installation On/Off

To return the receiver to the original Auto Installation mode, using the volume up or down button, set the Auto Installation On/Off to On. This setting is automatically stored and when the receiver is turned on the next time it will start up in Auto Installation mode.

AGC Adjustment

To correctly align the Automatic Gain Control, follow the procedure outlined below:

1. Tune the set into a pattern generator on CH10.
2. Adjust the signal strength of the pattern generator to 57uV
3. Enter the service mode.
4. Enter the AGC Adjustment menu.
5. Press the standby button on the remote control.
6. The adjustment will be carried out and stored automatically.

AFT Adjustment

To correctly align the Automatic Fine Tune, follow the procedure outlined below:

1. Tune the set into a pattern generator on CH69.
2. Enter the service mode.
3. Enter the AFT Adjustment menu.
4. Press the standby button on the remote control.
5. The adjustment will be carried out and stored automatically.

MOTHER UNIT PRINTED WIRING BOARD. Component side.

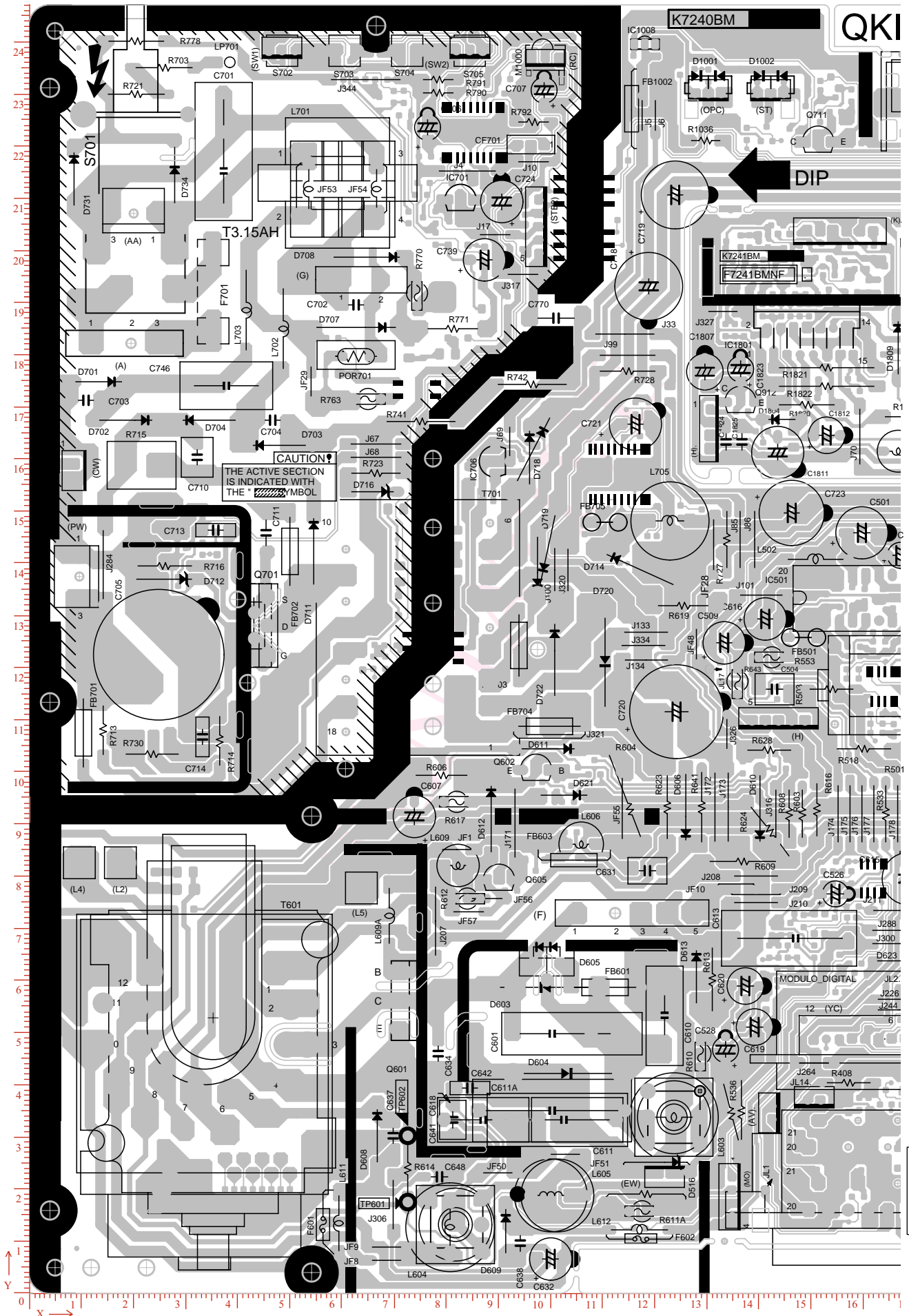

MOTHER UNIT PRINTED WIRING BOARD. Component side.

KITP7240BMNF

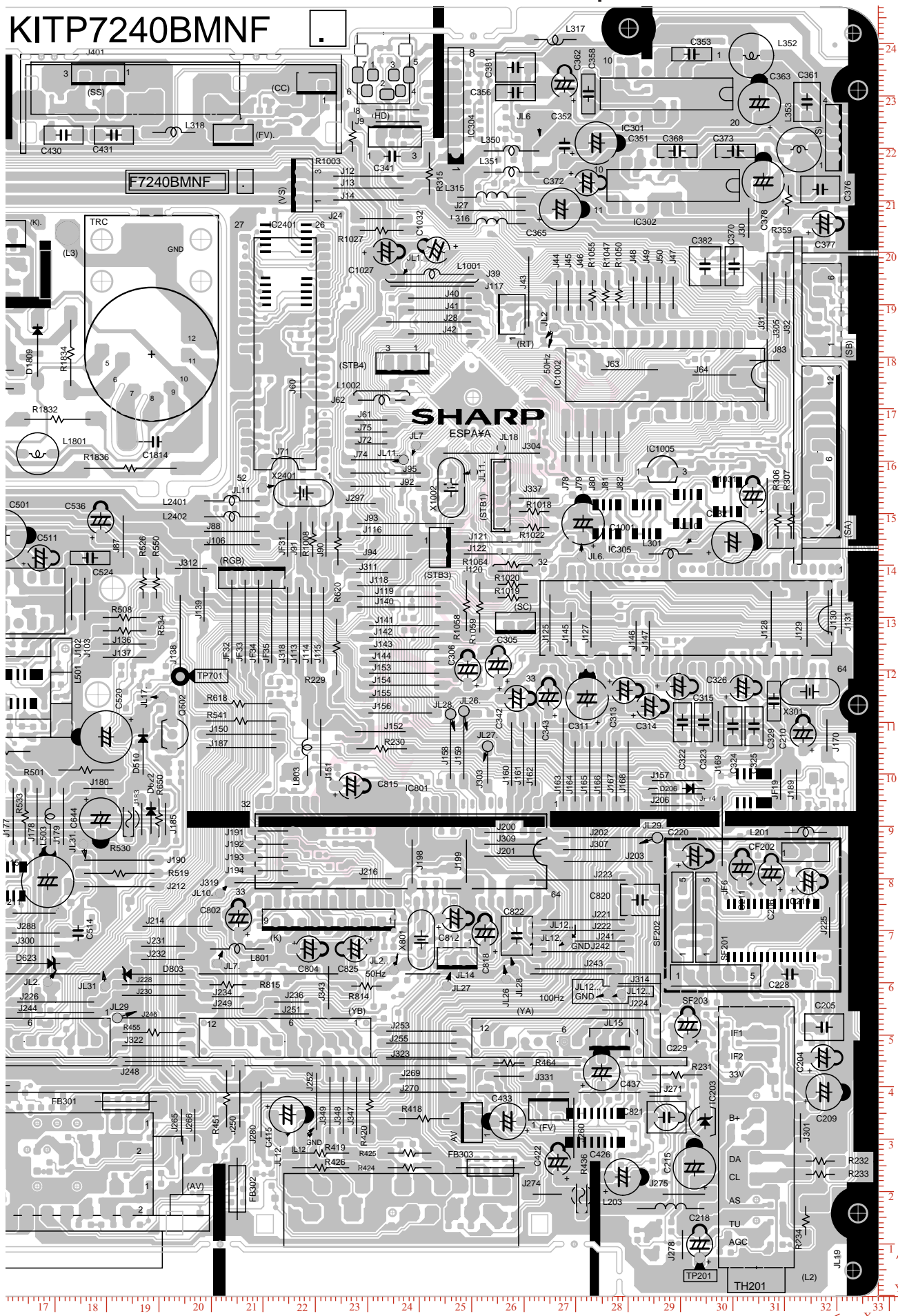

MOTHER UNIT PRINTED WIRING BOARD. Copper side.

QKITP7240BMNF

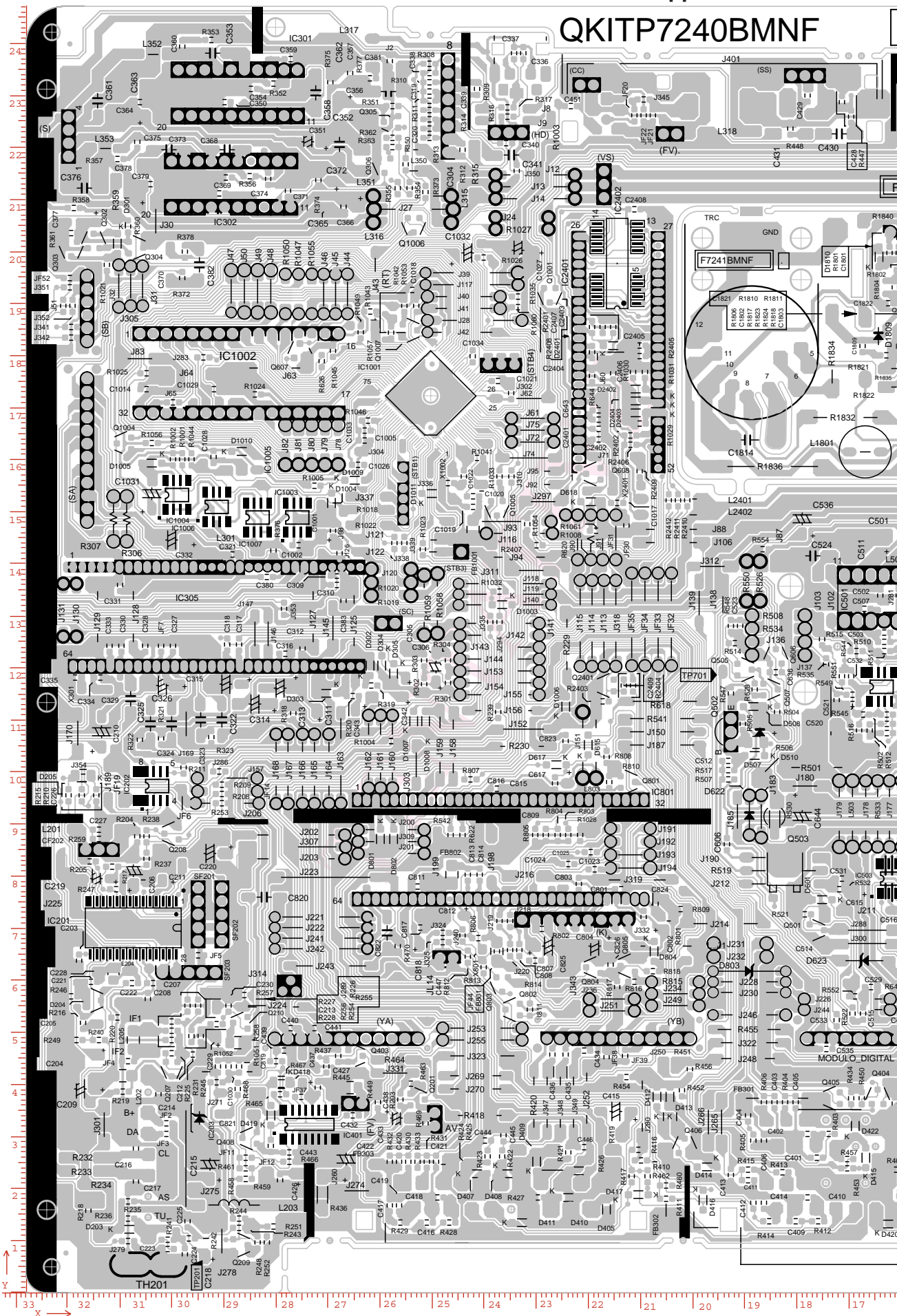

MOTHER UNIT PRINTED WIRING BOARD. Copper side.

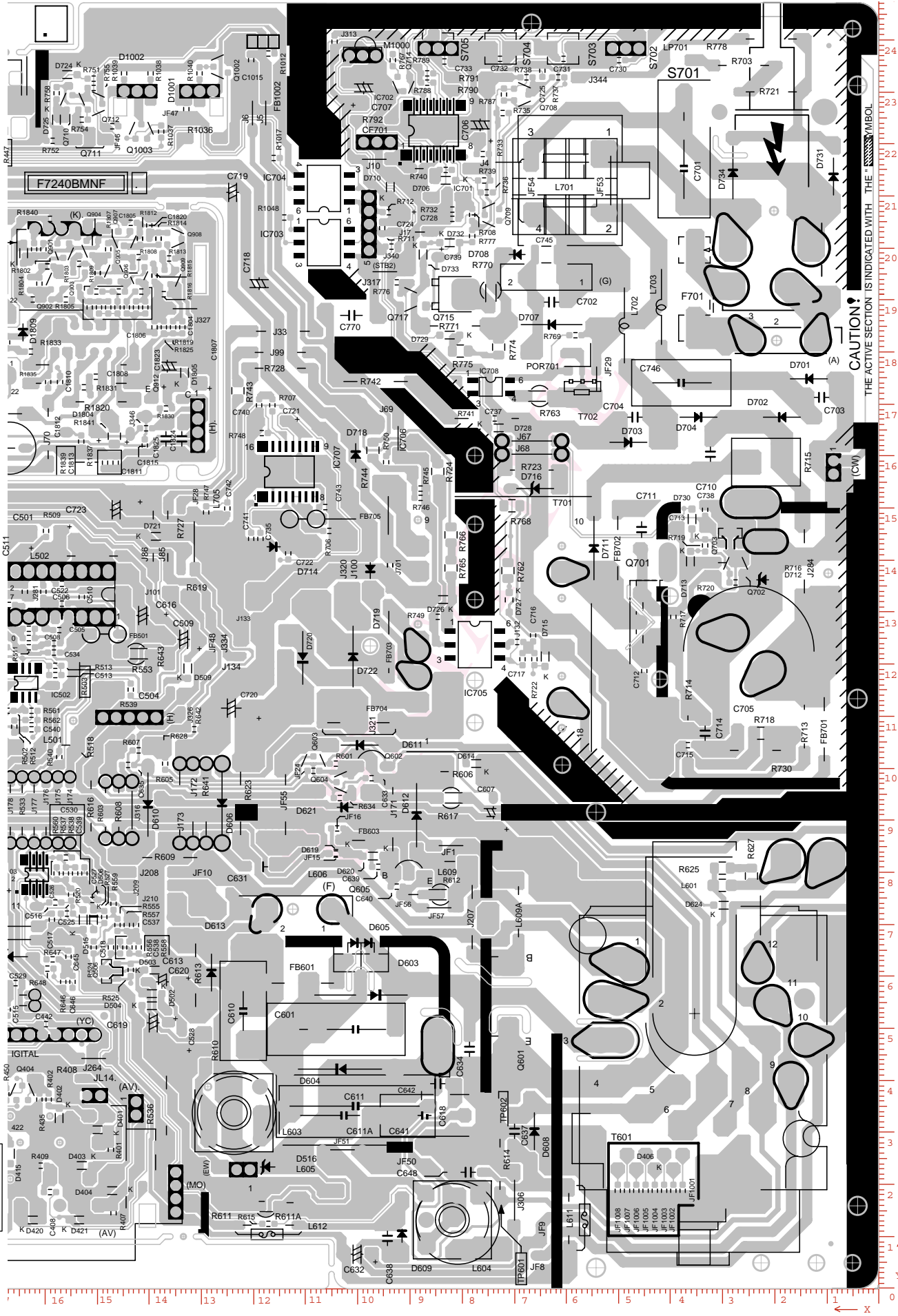

Page 12

MOTHER UNIT (F7240NF) PWB COMPONENT LOCATION TABLES.
Component Side.

Ref No	Xmm	Ymm	Ref No	Xmm	Ymm	Ref No	Xmm	Ymm	Ref No	Xmm	Ymm	Ref No	Xmm	Ymm	Ref No	Xmm	Ymm
(A)	19558	182118	C218	293624	9906	C514	174498	69596	C815	226822	97790	FB303	253492	24638	J136	183388	124968
(AA)	20066	207010	C219	314452	79502	C520	179832	107188	C818	252476	69596	FB501	148590	125730	J137	183388	122428
(AV)	166649	12496	C220	292608	84328	C524	176784	141478	C820	282194	75946	FB601	110490	58674	J138	194056	127000
(AV.)	142494	34620	C228	310896	61722	C526	154686	76581	C821	287274	34290	FB603	104521	86106	J139	198628	132588
(CC)	220218	231902	C229	291338	51816	C528	133604	46736	C822	258572	69088	FB701	10414	107442	J14	230124	210058
(CW)	8636	157734	C305	255016	120904	C536	178816	148590	C825	227584	66548	FB702	50038	142240	J140	235966	132080
(EW)	121920	22860	C306	249174	120142	C601	100330	49784	CF202	313944	85090	FB703	93980	124206	J141	236982	128524
(F)	104902	72898	C311	272034	114554	C607	73914	91440	CF701	96266	220218	FB704	99822	108712	J142	236982	126238
(FV)	264668	36322	C313	279146	116078	C610	121920	53340	CN3	232994	241985	FB705	110490	147828	J143	236982	123952
(FV.)	204216	222504	C314	283972	113030	C611	102616	33274	D1001	130301	229997	IC1002	287020	176530	J144	236982	121666
(G)	63754	194310	C315	289560	116840	C611A	100330	35052	D1002	142290	229997	IC1005	286512	157988	J145	268986	127762
(H)	143764	109728	C322	290322	109982	C613	147066	68072	D1804	144373	167538	IC1008	118110	239471	J146	281432	126492
(H.)	130657	165760	C323	294386	109982	C615	168656	79502	D1809	166725	181254	IC1801	149199	190398	J147	283972	126492
(HD)	235204	222758	C324	299974	109220	C616	141224	129286	D510	186944	104394	IC203	294640	33528	J150	205740	107696
(K)	222504	71628	C325	304038	109220	C618	81280	33274	D516	120396	23368	IC2401	214122	180594	J151	220980	105156
(K.)	155549	203606	C326	301752	116586	C619	139192	51054	D603	98806	58674	IC2402	214376	197612	J152	232410	108204
(L2)	314960	6858	C329	307848	114046	C620	137414	58928	D604	103378	42164	IC301	287274	230378	J153	236982	119380
(MO)	134874	18542	C332	299974	144526	C631	118618	81026	D605	99314	59944	IC302	288544	212852	J154	236982	117094
(PW)	9652	137414	C341	234696	218440	C632	100076	6604	D606	125984	93218	IC304	246888	227838	J155	236982	114808
(RGB.)	236474	18542	C342	258572	114554	C634	78486	45974	D608	66802	30226	IC305	291338	129794	J156	236220	111760
(RT)	257606	188163	C343	264668	114808	C637	69850	30226	D609	91440	11938	IC501	159258	133350	J157	289306	98806
(S)	319786	221996	C351	273812	220980	C638	94234	9652	D610	140208	92964	IC701	82804	209550	J158	245872	104902
(SA)	316230	161798	C352	267716	220472	C641	87122	33274	D611	99568	104394	IC706	89408	159512	J159	248412	105156
(SB)	316230	188976	C353	292100	237998	C642	84582	39370	D612	88646	90932	IC801	236728	85090	J160	257556	103886
(SC)	258318	128524	C356	258318	230632	C644	178816	91440	D613	128016	60706	J10	96774	216916	J161	259842	103886
(SS)	178308	233680	C358	272288	230378	C648	78740	22352	D621	102616	95504	J100	100838	138684	J162	262127	103886
(STB1)	255473	153466	C361	314198	228854	C701	37338	215138	D622	188976	91694	J101	140462	133858	J163	267462	102870
(STB2)	97790	204470	C362	267716	232156	C702	62738	189484	D623	166878	63754	J102	173228	133604	J164	269748	100584
(STB3)	244348	143510	C363	305054	228600	C703	10922	171196	D701	13360	174752	J103	175768	133604	J165	272542	100584
(STB4)	236651	178231	C365	266954	208280	C704	46736	167386	D702	18542	167386	J106	203962	144018	J166	274828	100584
(VS)	216916	212852	C368	289306	219456	C705	24892	122428	D703	48006	162560	J113	216916	128524	J167	277622	100584
AV	249428	33274	C370	300228	197358	C706	76454	223520	D704	34544	167386	J114	219202	128524	J168	279908	100584
C1001	271272	148082	C372	272034	213360	C707	98806	230632	D707	62738	185166	J115	221488	128524	J169	297180	109220
C1027	233426	200152	C373	300482	219456	C710	32258	160274	D708	64770	198628	J116	233172	145796	J17	89408	202946
C1031	303784	153416	C376	316738	212090	C711	45466	145796	D711	54610	142240	J117	242316	193548	J170	318008	107442
C1032	243078	199644	C377	317500	205486	C713	35814	146304	D712	25908	136906	J118	235966	136144	J171	93218	90170
C1807	129641	176682	C378	305816	213614	C714	33274	106680	D714	117856	142494	J119	235966	134112	J172	131572	93218
C1811	143611	161188	C381	258318	235458	C718	118872	193040	D716	65887	153670	J12	230124	214630	J173	134112	93218
C1812	153009	164490	C382	294640	197358	C719	123952	210566	D718	96012	160274	J120	257810	138938	J174	155194	91948
C1814	189331	163728	C415	214630	34798	C720	124206	111506	D719	97536	139954	J121	255778	144526	J175	157480	91948
C1823	136499	177190	C422	266446	25654	C721	116332	166624	D720	110490	120904	J122	255778	142240	J176	159766	91948
C1824	133705	163220	C426	278892	22860	C723	146304	149606	D722	100838	121412	J125	264922	129032	J177	162052	91948
C1825	136753	163220	C430	171704	222504	C724	90678	209296	D731	8636	213614	J127	272796	129794	J178	166624	91948
C204	317246	45720	C431	181356	222504	C739	87376	198120	D734	27940	214376	J128	307340	129794	J179	171704	91948
C205	317500	51562	C433	256794	33528	C745	63754	198628	D803	188976	61722	J129	314198	129794	J180	178308	97282
C206	307340	81026	C437	274828	42926	C746	37846	173990	F701	35306	192024	J13	230124	212344	J183	186690	91440
C209	317500	39116	C501	159766	145796	C770	101092	186944	FB1	35306	52832	J130	318262	131063	J185	191262	91440
C210	313436	107696	C504	143002	115824	C802	205232	72390	FB1002	117602	227076	J131	320802	131063	J187	205740	105156
C211	301752	82042	C509	133350	124714	C804	218694	66548	FB301	183642	37338	J133	118364	126746	J189	312166	98044
C215	292608	24638	C511	167132	141478	C812	246634	72390	FB302	204978	20574	J134	118364	121412	J190	182372	83566

MOTHER UNIT (F7240NF) PWB COMPONENT LOCATION TABLES.

Component Side.

Ref No	Xmm	Ymm	Ref No	Xmm	Ymm	Ref No	Xmm	Ymm	Ref No	Xmm	Ymm	Ref No	Xmm	Ymm	Ref No	Xmm	Ymm
J191	211836	89154	J270	241554	39116	J44	266192	191770	JF34	209042	129286	L315	253746	210566	R1050	278130	191770
J192	211836	86614	J271	287020	38354	J45	268478	191770	JF35	211582	129286	L316	253746	205486	R1055	273050	191770
J193	211836	84074	J274	264414	19558	J46	270764	191770	JF48	128016	124460	L317	265938	240792	R1058	248920	132334
J194	211836	81534	J275	290576	19558	J47	288544	192278	JF50	89916	23114	L318	192786	223012	R1059	251460	132029
J198	238506	83312	J278	290322	9906	J48	280924	192278	JF51	102870	26670	L350	257556	219456	R1820	149199	170332
J199	248920	83312	J28	241681	186690	J49	283464	192278	JF53	53594	211836	L351	257556	215392	R1821	153009	177444
J200	257810	88900	J280	209550	35814	J5	117602	225806	JF54	66802	211836	L352	303530	237744	R1822	153009	173888
J201	257810	84328	J284	14224	139700	J50	286004	192278	JF55	113792	93218	L353	312674	219710	R1832	170535	168046
J202	276098	87884	J288	166370	69596	J6	120142	225806	JF56	87884	75692	L501	163322	116586	R1834	173075	180746
J203	276098	83312	J297	228600	151892	J60	217170	175006	JF57	84328	73152	L502	150876	140716	R1836	184505	158648
J206	289306	93980	J30	303022	205740	J61	230632	167894	JF6	297942	89154	L503	169164	91948	R229	224028	124460
J207	77978	71374	J300	166370	67056	J62	232664	171704	JF8	68580	6350	L603	123698	33782	R230	232664	104902
J208	139446	80010	J301	312928	32258	J63	280162	177546	JF9	68580	8890	L603A	123698	33782	R231	289306	42418
J209	139446	77470	J303	252984	101346	J64	296418	176530	JL1	141224	19812	L604	81788	13208	R232	316738	25908
J210	139446	74930	J304	253746	161544	J67	66548	162814	JL1.	237998	197612	L604A	80772	12700	R233	316738	23368
J211	166116	73406	J305	307848	193294	J68	66548	160274	JL10	292608	145796	L605	100076	18796	R234	313944	14478
J212	182372	78486	J306	69850	17018	J69	92202	163322	JL10.	201676	77216	L606	105918	86106	R306	308610	148590
J214	193548	70866	J307	272034	85598	J70	159359	164236	JL11	209804	154940	L609	82296	82042	R307	311150	148590
J216	231648	80010	J309	257810	86614	J71	214630	160528	JL11.	250291	157911	L609A	69088	72390	R315	241808	215138
J221	271272	72136	J31	305562	193294	J72	230632	163322	JL11..	236880	160274	L611	59436	13462	R359	310642	210058
J222	271272	70104	J311	230886	138684	J74	231394	160274	JL12	213360	30226	L612	117094	12192	R408	157226	40386
J223	270256	79756	J312	196088	139446	J75	230632	165608	JL12,	262382	68072	L701	60172	211658	R418	240792	34036
J224	280416	54864	J314	282194	59944	J78	267970	162814	JL12,,	268224	68072	L701A1	59182	212852	R419	220980	27432
J225	318516	71628	J316	143256	91948	J79	270510	162814	JL12.	217424	30226	L702	48768	184912	R420	230378	36576
J226	170180	56388	J317	94742	195326	J8	235712	227330	JL12.,	278638	57912	L703	41656	188468	R424	237998	24638
J228	188976	59690	J318	214630	128524	J80	273050	162814	JL12...,	276098	57912	L705	122936	148082	R425	237998	27432
J230	188976	57658	J319	210540	79248	J81	275590	162814	JL14	247142	64262	L801	204978	66548	R426	220980	24638
J231	190754	67056	J32	310134	193294	J82	278130	162814	JL14.	150622	37084	L803	218440	105156	R436	271018	19304
J232	190754	64516	J320	103378	138684	J83	306070	179324	JL17	130555	119634	LP701	38506	235991	R451	202946	37846
J234	203200	57404	J321	101600	108712	J85	136398	144526	JL17.	190754	114808	M1000	98501	240461	R455	188976	50546
J236	215392	56388	J322	188976	48006	J86	139192	144526	JL18	255574	162585	MODUL	215392	48768	R464	257048	44704
J24	232664	206502	J323	240284	45466	J87	183134	145542	JL19	319786	11176	POR701	62738	179578	R501	176022	100838
J241	271272	68072	J326	133858	107188	J88	203962	146558	JL2	265684	185674	Q2	71120	56134	R503	153924	115824
J242	271272	66040	J327	133096	188214	J9	235712	225044	JL2.	168656	60198	Q502	192532	107696	R508	183388	130048
J243	269367	62738	J33	114300	183896	J90	221996	145034	JL2..	234950	62484	Q601	71120	56134	R518	160020	104394
J244	170180	54356	J331	257048	42164	J91	217170	145034	JL26	256540	60706	Q602	97282	100330	R519	182372	81026
J246	188976	53340	J334	117856	124206	J92	233426	155194	JL27	245110	59436	Q605	90170	79248	R526	186944	136652
J248	189230	44958	J337	261873	152908	J93	237236	148082	JL28	258064	62484	Q701	45720	128016	R530	184150	91440
J249	203200	55118	J343	222504	59182	J94	233172	141224	JL31	179705	59436	Q701A1	45720	128016	R533	164338	91948
J250	205486	37846	J344	64516	232664	J95	233426	157734	JL31.	175514	86614	Q711	151384	220726	R534	183388	127508
J251	215392	54102	J347	227838	36576	J99	114808	179832	JL6	262890	224790	Q912	136499	170840	R536	136652	34798
J252	220218	37338	J348	225298	36576	JF1	82042	85090	JL6.	271018	141732	R1003	227076	222250	R541	205740	110236
J253	240284	50800	J349	222758	36576	JF10	135636	77470	JL7	239268	163068	R1008	219456	145034	R550	189484	136652
J255	240284	48514	J39	242316	195834	JF14	289229	96266	JL7.	201168	63754	R1018	261873	150368	R553	142494	121920
J260	269494	32258	J4	84074	215138	JF19	309118	98044	L1801	166725	161442	R1019	257810	133858	R603	148336	91948
J264	150622	44196	J40	243840	191262	JF28	131318	143510	L201	313944	88900	R1020	257810	136398	R606	79248	99314
J265	194310	32765	J401	216458	237998	JF29	54102	174752	L203	288036	16764	R1022	261873	147320	R608	145796	91948
J266	196850	32765	J41	243840	188976	JF31	214630	145034	L2401	203962	152400	R1027	232664	204216	R609	136906	82804
J269	241554	41656	J42	243840	184404	JF32	203962	129286	L2402	203962	149352	R1036	129794	220980	R610	128778	45974
J27	253492	208026	J43	260857	192532	JF33	206502	129286	L301	288036	142240	R1047	275590	191770	R611	118364	16510

MOTHER UNIT (F7240NF) PWB COMPONENT LOCATION TABLES.

Copper Side.

Ref No	Xmm	Ymm	Ref No	Xmm	Ymm	Ref No	Xmm	Ymm	Ref No	Xmm	Ymm	Ref No	Xmm	Ymm	Ref No	Xmm	Ymm
C824	207010	74676	D506	150622	70866	J132	69342	124206	JF21	207518	226060	Q607	275336	180848	R1044	296164	160020
C826	215646	62992	D507	187960	103124	J2	258064	236474	JF22	209296	226060	Q608	218948	157226	R1045	268986	180848
D1003	236474	132080	D508	188214	112522	J218	234950	71374	JF24	108458	99466	Q702	27432	138684	R1046	262255	167436
D1004	269240	151638	D509	132588	119126	J219	236982	71374	JF3	300990	30480	Q703	28448	144780	R1048	114046	205740
D1005	303784	159258	D515	152654	70866	J220	234950	65786	JF30	212598	147320	Q708	68580	229362	R1049	263652	184404
D1006	224282	112522	D601	175006	75438	J240	244094	68580	JF37	275082	37592	Q709	74168	206248	R1051	287020	43434
D1007	253492	109728	D614	77216	100838	J279	308356	9906	JF38	216408	45212	Q710	154686	227838	R1052	291084	43434
D1008	251206	109728	D615	219964	105156	J281	160274	133858	JF39	212852	45466	Q712	150368	227584	R1053	255270	189484
D1009	264795	156006	D617	226060	101346	J283	293878	179578	JF4	308356	44450	Q714	91186	231394	R1054	231648	147574
D1010	286512	161544	D618	219456	151892	J286	290830	100076	JF44	237490	65531	Q715	81280	191008	R1056	303784	163144
D1011	249986	153466	D619	103632	83566	J289	296926	55118	JF46	147066	223266	Q717	90424	189992	R1057	257810	184353
D1805	133197	175920	D620	97028	83058	J294	236982	128778	JF47	132842	226568	Q801	212344	98044	R1060	233426	189230
D1810	164084	198882	D624	29718	73660	J302	234746	172720	JF5	294894	64770	Q802	234442	54356	R1061	218440	146304
D203	308102	12192	D706	83058	212852	J310	234696	156718	JF52	319532	194818	Q803	236474	59182	R1801	162052	199644
D204	314960	56134	D710	93726	211582	J313	104394	239522	JF7	302006	124206	Q804	218948	62484	R1802	159512	196342
D205	317246	98806	D713	36068	139700	J324	247904	69088	L202	309372	41656	Q805	212344	62738	R1803	153416	196850
D2401	215138	181864	D715	64008	121412	J325	247904	67310	L204	311150	61214	Q901	156464	199390	R1804	161036	193040
D2402	210820	173482	D721	138684	144526	J332	209296	72136	L205	307340	48514	Q902	157734	193294	R1805	155956	189992
D2403	210820	168910	D724	155702	233172	J335	238760	128778	L601	29972	77470	Q903	153416	193802	R1806	151384	188468
D2404	210820	171196	D725	157734	224536	J336	246888	155448	Q1001	227330	191516	Q904	150876	199898	R1807	147828	199644
D301	310388	201422	D726	83566	132334	J338	257175	143941	Q1002	126238	234696	Q905	146558	194818	R1808	141986	198120
D302	261873	120396	D727	70866	131826	J339	255270	143941	Q1003	141478	222250	Q906	141986	194818	R1809	149860	195072
D303	270256	115062	D728	72898	165354	J340	93472	200152	Q1004	309118	163068	Q907	144780	201676	R1810	145796	191516
D304	259588	120396	D729	82296	183134	J341	319278	185420	Q1005	237490	150622	Q908	135128	201676	R1811	141478	191516
D305	257302	118872	D730	35814	147828	J342	319278	183388	Q1006	253492	204978	Q909	135890	194310	R1812	141732	201676
D401	149860	30480	D732	82296	200914	J345	209296	229108	Q1007	254203	184785	R1001	297942	160020	R1813	136144	197866
D402	157226	32765	D733	87376	198628	J346	140563	165252	Q201	252730	37084	R1002	299720	160020	R1814	138176	201676
D403	152908	23622	D801	259842	87122	J350	233680	215392	Q207	299974	42926	R1004	257810	105918	R1815	138938	194564
D404	147066	18796	D802	257302	87122	J351	319532	193040	Q208	299974	88138	R1005	272542	154940	R1816	137160	191008
D405	216408	16002	D804	207264	65531	J352	319024	189484	Q209	286766	9144	R1012	117094	237236	R1817	147828	188468
D406	221742	23368	FB1001	242062	146558	J353	278384	131318	Q210	286766	51816	R1017	116078	217170	R1818	142494	188468
D407	241300	22860	FB801	237490	65531	J354	316992	99314	Q2401	216408	116586	R1021	312420	197358	R1819	135382	184658
D408	235458	22860	FB802	246126	80264	J51	320802	189484	Q302	314960	201930	R1023	251714	142748	R1823	146050	188468
D409	229870	25146	IC1001	250190	172212	J65	299720	170942	Q303	319278	200406	R1024	283972	172466	R1824	144272	188468
D410	223774	18288	IC1003	275844	148844	J701	93726	138938	Q304	306832	200660	R1025	304800	176530	R1825	137160	184658
D411	232664	13462	IC1004	298958	153162	J98	268986	146304	Q305	257810	224790	R1026	240030	198755	R1830	136753	169062
D412	206756	37592	IC1006	291338	150876	JF1001	37592	18796	Q306	259080	216408	R1028	221488	87884	R1831	152501	173126
D413	204216	37592	IC1007	283464	148844	JF1002	39370	18796	Q403	264668	45466	R1029	210058	166878	R1833	162661	179984
D414	197104	24130	IC201	307340	70104	JF1003	41148	18796	Q404	164338	37592	R1030	211328	176784	R1835	159359	174142
D415	166624	25908	IC202	302768	97282	JF1004	42926	18796	Q405	172974	37338	R1031	209042	176784	R1837	153009	162712
D416	197866	17780	IC401	273558	32258	JF1005	44704	18796	Q406	201422	28194	R1032	236982	134620	R1839	148437	158648
D417	210312	18796	IC502	163576	116332	JF1006	46482	18796	Q408	284988	29718	R1033	236982	156718	R1840	159004	205486
D418	278892	40132	IC503	161544	79502	JF1007	48260	18796	Q501	176022	69596	R1035	233426	191262	R1841	146659	163728
D419	280924	34036	IC702	85344	222504	JF1008	50038	18796	Q503	182118	80518	R1037	137668	222250	R203	256032	37084
D420	162306	13208	IC703	106426	200914	JF11	285750	25908	Q505	189915	119634	R1038	139700	233426	R204	306578	87630
D421	153416	13208	IC704	106426	211328	JF12	280924	28194	Q506	147828	60960	R1039	144780	233426	R205	315722	82804
D422	168656	32004	IC705	77470	123698	JF15	104140	83566	Q507	184912	115824	R1040	130301	233426	R208	290322	95758
D502	139446	56642	IC707	113030	156972	JF16	103886	88392	Q603	108458	100838	R1041	241300	160274	R209	290322	97536
D503	138938	61214	IC708	74422	173228	JF2	300990	32512	Q604	102616	97282	R1042	252984	189484	R210	317246	95504
D504	139446	54356	J126	267716	141986	JF20	211074	226060	Q606	183896	122174	R1043	261823	188391	R211	297688	100838

MOTHER UNIT (F7240NF) PWB COMPONENT LOCATION TABLES.

Copper Side.

Ref No	Xmm	Ymm	Ref No	Xmm	Ymm	Ref No	Xmm	Ymm	Ref No	Xmm	Ymm	Ref No	Xmm	Ymm	Ref No	Xmm	Ymm
R215	319786	95504	R308	250444	235966	R417	211582	22352	R520	154940	75692	R718	22606	106680	R812	243078	64516
R216	316992	51816	R309	241300	231140	R421	223774	26924	R521	178308	72644	R719	33274	142748	R813	240030	62484
R217	311404	81788	R310	250444	232410	R422	236474	26162	R522	169164	53594	R720	27432	135636	R816	211074	59690
R218	315976	15748	R311	250444	228854	R423	239268	26162	R524	150622	65531	R722	66040	120904	R817	214376	58674
R219	309372	38608	R312	244094	219456	R427	229616	18288	R525	143510	61214	R724	84582	156972	R818	207518	61722
R220	310388	52832	R313	250444	221742	R428	246634	13462	R527	148590	71374	R732	81788	207264	T702	56896	173228
R225	295910	45720	R314	250444	225298	R429	256032	13462	R528	187960	115824	R733	75946	217932			
R226	294894	55118	R316	235458	225806	R430	254508	25146	R532	171704	77470	R735	72136	225806			
R227	299974	52070	R317	235458	227584	R431	250952	25146	R535	174244	120650	R736	75184	210566			
R228	299974	48514	R318	276606	111252	R432	258064	25146	R537	155956	79756	R737	61468	232664			
R235	308356	17526	R319	261619	116586	R433	252730	25146	R538	154178	79756	R738	67564	232664			
R236	308356	14224	R320	265176	114554	R434	169418	37338	R539	143510	115062	R739	75692	212852			
R237	304800	83312	R321	302006	106426	R435	161036	36322	R540	157226	102108	R740	83058	214884			
R238	304800	87630	R322	306070	106172	R437	267970	45466	R542	246380	87884	R743	122936	172466			
R239	237236	111506	R323	292354	106680	R445	271907	39370	R544	168402	123190	R744	97028	161036			
R240	313944	48514	R350	255016	216662	R447	169418	225806	R545	169164	113030	R745	87884	153670			
R2401	219202	185420	R351	257556	227838	R448	181102	223520	R547	192532	115062	R746	87884	151892			
R2402	211836	164592	R352	280416	232156	R449	265684	39370	R548	192532	128016	R747	129032	149098			
R2403	217170	113538	R353	292354	240538	R450	167386	37338	R549	169164	114808	R748	118364	164338			
R2404	211328	116586	R354	254254	212090	R452	201930	38862	R551	171196	118364	R749	84582	129032			
R2405	210058	179832	R355	256540	212090	R453	170180	23876	R552	168656	56896	R750	94488	158750			
R2406	211836	162814	R356	284988	214376	R454	212598	41402	R554	186436	142748	R751	150622	232410			
R2407	229870	143510	R357	310388	217678	R456	200406	42926	R555	146050	69850	R752	158496	220472			
R2408	219202	180594	R358	318770	208280	R457	170180	25654	R556	145542	65531	R754	152908	224536			
R2409	210058	157734	R360	308356	204724	R458	285750	21844	R557	144272	69850	R755	150622	230632			
R241	300736	10160	R361	319278	203454	R459	279146	21590	R558	141986	65531	R758	157734	229616			
R2410	200914	152146	R362	257556	221742	R460	204978	20574	R559	146812	73914	R762	71120	137922			
R2411	202692	152146	R363	257556	219964	R461	285750	23876	R560	157734	79756	R765	82042	138430			
R2412	204470	152146	R372	297942	194818	R462	208534	22352	R561	162560	110998	R766	82042	144780			
R242	296672	10414	R373	251206	211328	R463	254000	40132	R562	162560	109220	R767	93218	235966			
R243	287020	12446	R374	271780	213614	R465	279146	38100	R601	104140	100838	R768	70358	150368			
R244	287020	14224	R375	269494	232410	R466	277368	25146	R605	136906	100838	R769	58166	183134			
R245	291338	40386	R376	280416	142494	R467	278892	40386	R607	141986	103378	R774	72898	180848			
R246	319278	56896	R377	261873	233172	R468	287274	39116	R615	117094	12446	R775	80264	180086			
R247	310642	77470	R378	297434	199898	R469	251206	32512	R622	244094	87884	R776	92456	193294			
R248	283464	9652	R401	147320	26670	R470	256540	66548	R625	29972	80772	R777	77978	202184			
R249	318262	48514	R402	159258	36322	R502	165862	107950	R626	271145	178866	R787	71882	229362			
R251	280416	12700	R403	173736	30480	R504	183642	111506	R627	24384	79248	R788	86614	231648			
R252	281686	9652	R404	182118	36576	R505	190246	109220	R634	103378	94234	R789	86614	233426			
R253	290322	93980	R405	188214	29210	R506	187706	105664	R642	131318	107442	R801	204470	71882			
R254	294386	49276	R406	186182	36576	R507	193040	98552	R644	217932	169418	R802	228854	69850			
R255	291338	51562	R407	146812	14478	R509	159766	145542	R646	156464	58928	R803	223774	87884			
R256	296164	49276	R409	160782	23622	R510	163068	124968	R647	158496	63246	R804	225806	87884			
R257	286004	57150	R410	209804	25400	R511	163068	123190	R648	159512	61468	R805	230124	87884			
R258	287274	48006	R411	204978	18034	R512	167132	110998	R706	105410	145542	R806	241046	68072			
R259	313944	87122	R412	175768	13716	R513	157988	119634	R707	116332	169672	R807	242570	98552			
R301	246888	117094	R413	182626	23114	R514	191770	124714	R708	77978	206248	R808	216408	102870			
R302	251460	116840	R414	185166	13716	R515	175006	125476	R711	95250	203708	R809	202184	73660			
R303	251460	121412	R415	189230	23622	R516	167894	107950	R712	93980	206756	R810	215900	98044			
R304	246888	121412	R416	210312	27432	R517	193040	100330	R717	39370	129032	R811	231140	54356			

SCHEMATIC DIAGRAM OF MOTHER UNIT (K7240), 00 Version.

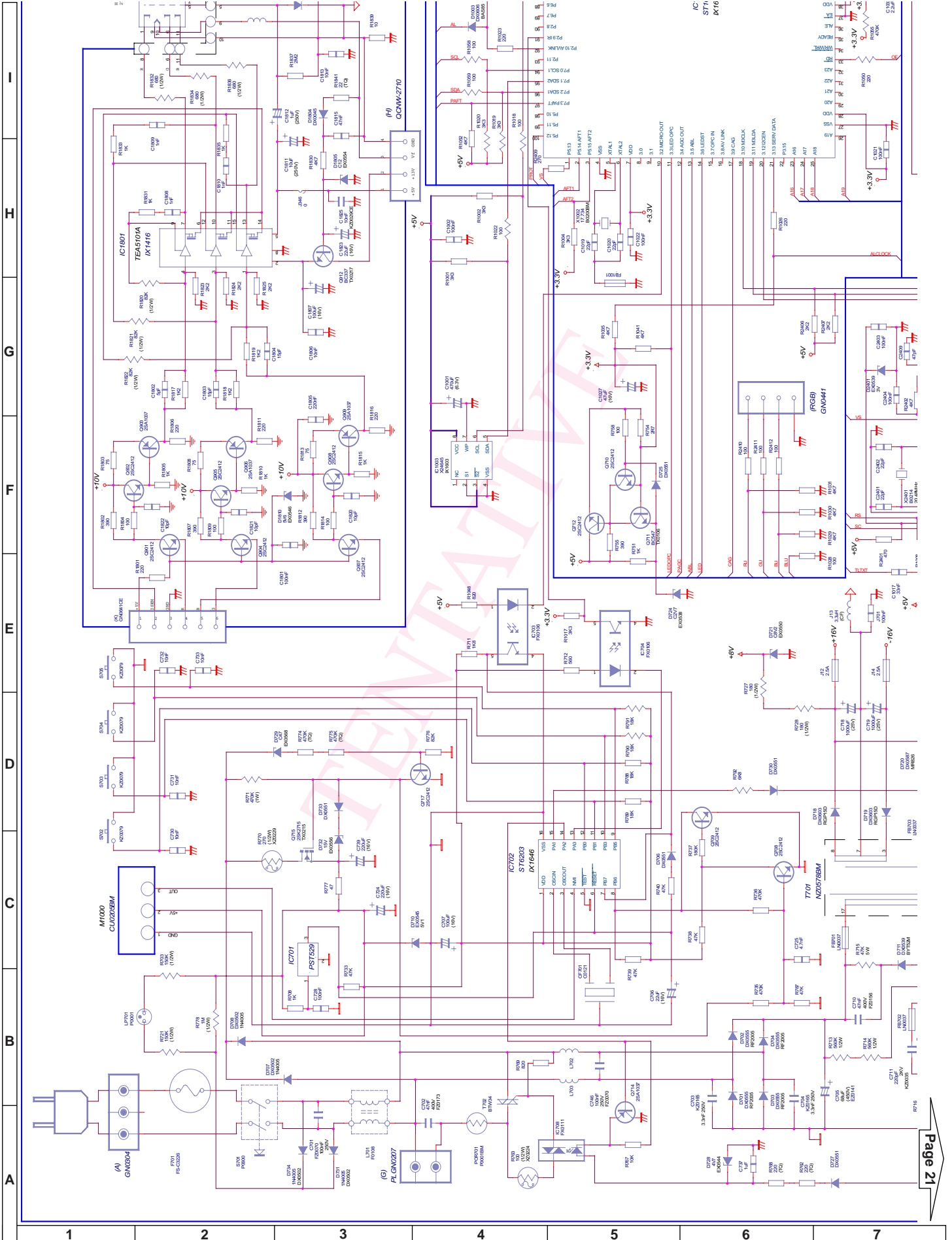

SCHEMATIC DIAGRAM OF MOTHER UNIT (K7240), 00 Version.

Page 23

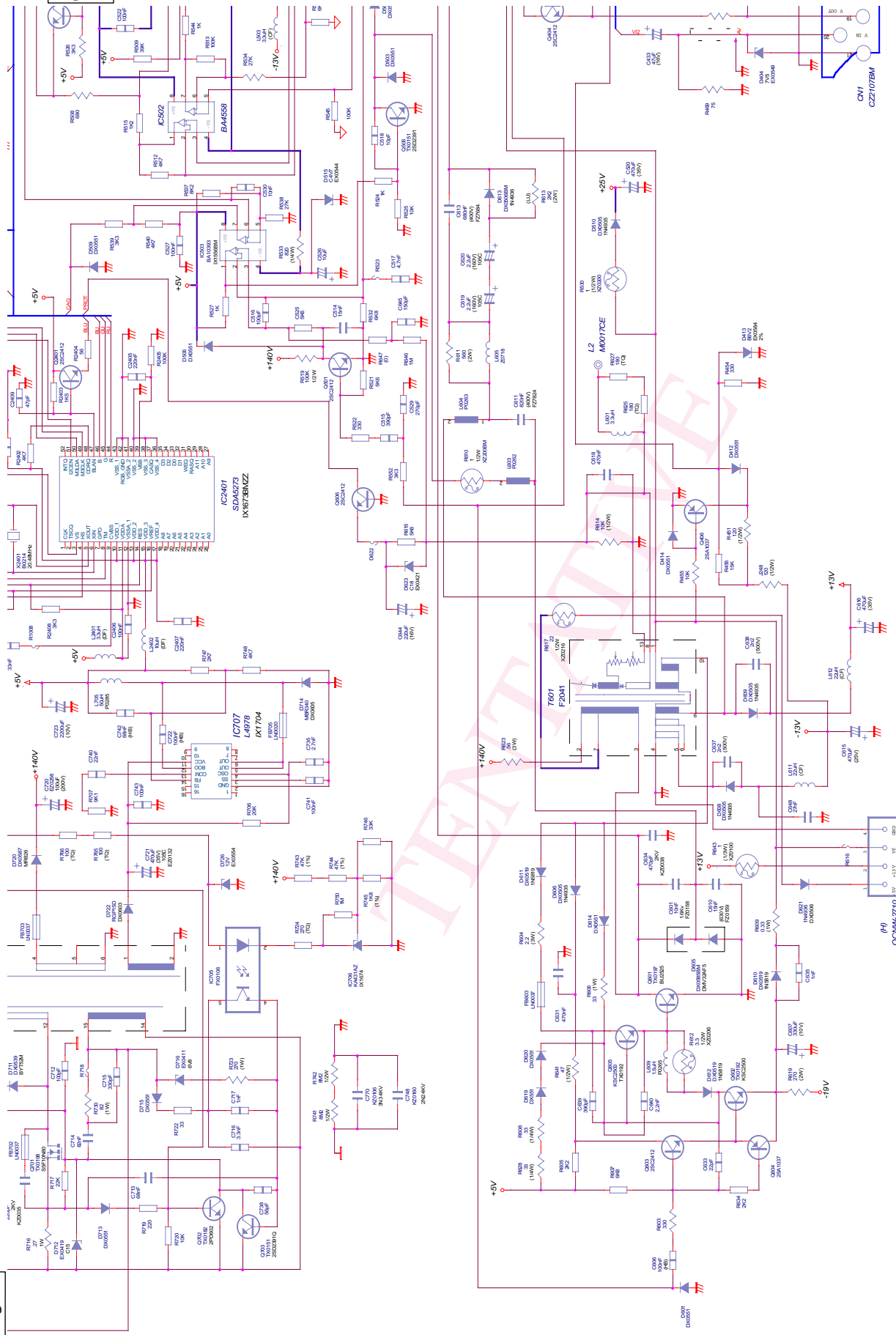

Page 20

I
H
G
F
E
D
C
B
A

8 9 10 11 12 13 14

SCHEMATIC DIAGRAM OF MOTHER UNIT (K7240), 00 Version.

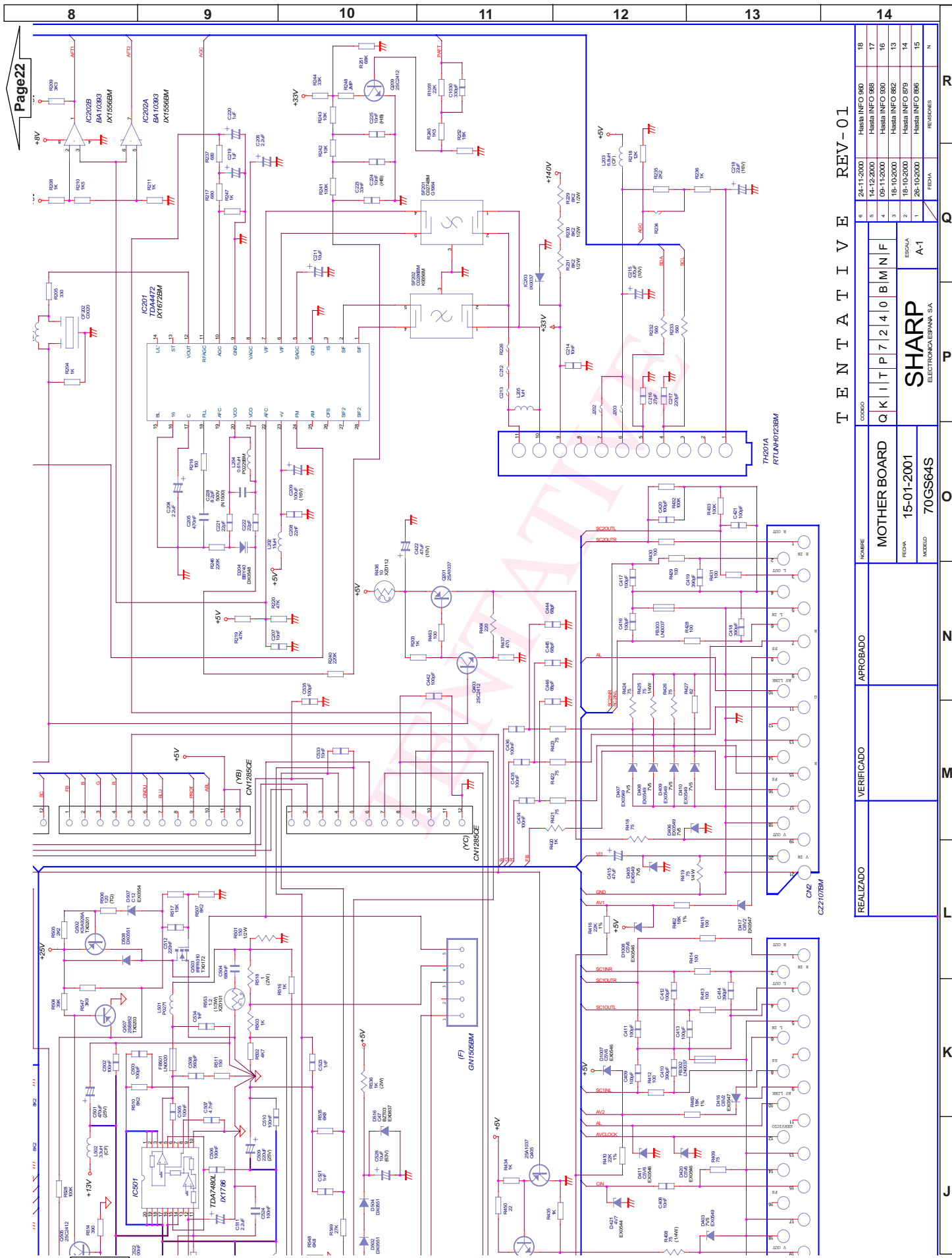

Page 22

Page 21

T E N T A T I V E REV-01

REALIZADO		VERIFICADO		APROBADO		NOMBRE		CODIGO	
						MOTHER BOARD		Q K I I T P 7 2 4 0 B M N I F	
						FECHA		ESCALA	
						15-01-2001		A-1	
						MODELO		70GS64S	
						FECHA		24-11-2000	
						HISTORIA INFO		HISTORIA INFO 980	
						14-12-2000		HISTORIA INFO 988	
						09-11-2000		HISTORIA INFO 990	
						18-10-2000		HISTORIA INFO 982	
						18-10-2000		HISTORIA INFO 979	
						26-10-2000		HISTORIA INFO 986	
						FECHA		REVISIONES	
						A-1		N	

SHARP
ELECTRONICA ESPAÑA, S.A.

SCHEMATIC DIAGRAM OF DIGITAL MODULE UNIT (F7313NOA), 00 Version.

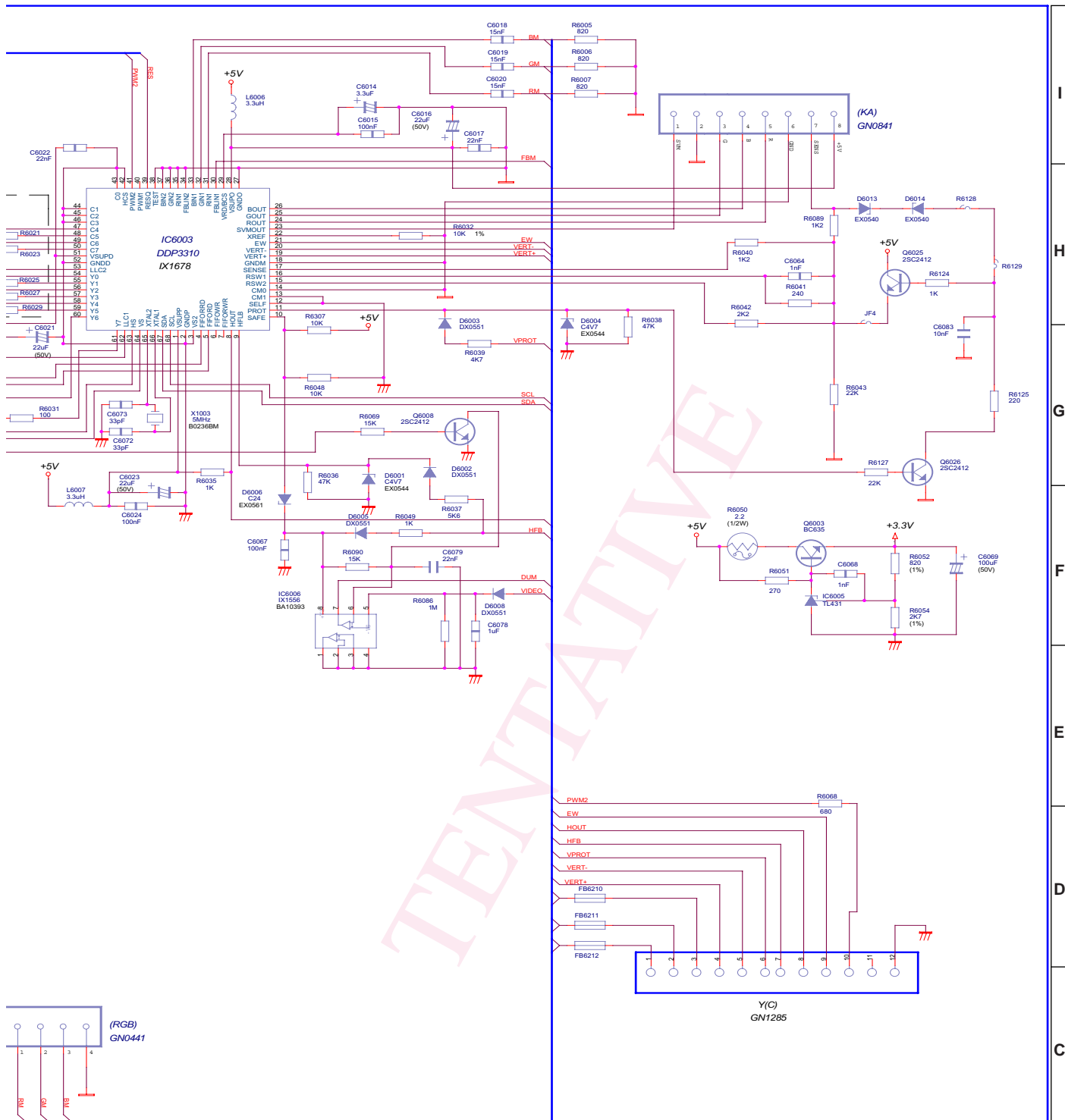

Page 24

FECHADO	APROBADO	NOMBRE	CODIGO	6	15-12-2000	HASTA INFO 989	6
		MODULO DIGITAL	Q K I T P 7 3 1 3 B M N 0 A	5	21-11-2000	HASTA INFO 948	5
		FECHA	11-01-2001	4	21-07-2000	HASTA INFO 776	4
		MODELO	70GS64S	3	06-04-2000	HASTA INFO 625	3
				2	21-03-2000	HASTA INFO 601	2
				1	08-03-2000	HASTA INFO 578	1
						REVISIONES	N

SCHEMATIC DIAGRAM OF PFC UNIT (F7336NO), 00 Version.

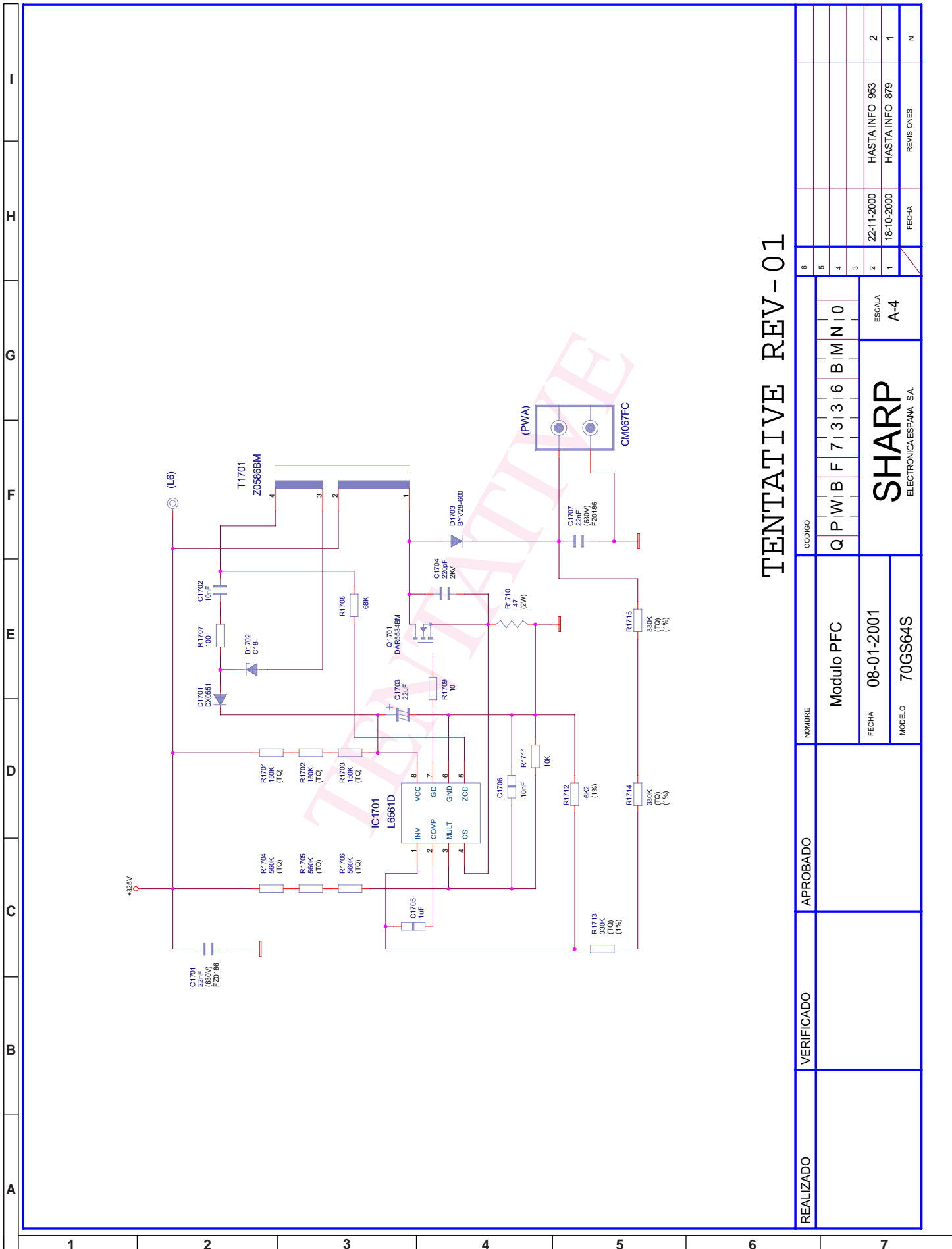

TENTATIVE REV-01

REALIZADO	VERIFICADO	APROBADO	NOMBRE		CODIGO		6			
		Modulo PFC	Q P W I B F 7 3 3 6 B I M N 0		Q P W I B F 7 3 3 6 B I M N 0		5			
		FECHA 08-01-2001	ESCALA A-4		ESCALA A-4		4			
		MODELO 70GS64S	SHARP		SHARP		3			
			ELECTRONICA ESPANA S.A.		ELECTRONICA ESPANA S.A.		2	22-11-2000	HASTA INFO 953	2
							1	18-10-2000	HASTA INFO 879	1
								FECHA	REVISIONES	N

70GS64S			CCABA1310BMV1	CABINET SET+ELEC ASS 70GS64S	S	--	--
70GS64S			CCABB1083BMV0	REAR CABINET	S	AQ	BB
70GS64S			CINS-6860BMV0	INS SET 70GS64S	S	--	--
70GS64S			CPAKC5482BMV0	PACKING SET ES03 EUROPE 28"	S	--	--
70GS64S			DLAB-2448BMV0	LABELS SET FOR B LINE MODELS	S	--	--
70GS64S			DSETU7240CJX5	ADJUST MOTHER SET 70GS64S	S	BV	CP
70GS64S			PCAPH1500BMN1	SWITCH COVER	S	AA	AB
70GS64S			RCORF2064XHZZ	FERRIT TRA31	S	AA	AD
70GS64S			RRMCG1071BMSA	R/C CA-10 HOSIDEN	S	AS	AW
70GS64S			UBATU0247AJZZ	BATTERY R6(X2)	S	AE	AH
70GS64S	CCABA1310BMV0		GCABA1310BMSA	INJECTION FRONT CABINET 70GS64S	S	--	--
70GS64S	CCABA1310BMV0		GDORF1053BMSC	DOOR	S	AA	AD
70GS64S	CCABA1310BMV0		HBDGB3013MESB	BADGE	S	AC	AH
70GS64S	CCABA1310BMV0		HDECQ0041BMSA	LED DECORATION(70ES-03S)	S	AA	AB
70GS64S	CCABA1310BMV0		HDECQ0042BMSA	R/C DECORATION(70ES-03S)	S	AA	AC
70GS64S	CCABA1310BMV0		JBTN-1052BMSC	POWER BUTTON	S	AA	AD
70GS64S	CCABA1310BMV0		JBTN-1053BMSC	UP/DOWN BUTTON	S	AA	AD
70GS64S	CCABA1310BMV0		PKAI-1083BM00	DOOR RATCH	S	AC	AF
70GS64S	CCABA1310BMV0		VSP1206PB437A	SPEAKER 7 OHM 12W DAIWA	S	AE	AP
70GS64S	CCABA1310BMV1		CCABA1310BMV0	CABINET SET 70GS64S	S	AX	BL
70GS64S	CCABA1310BMV1		QACCZ2100BMSA	AC CORD	S	AH	AR
70GS64S	CCABA1310BMV1		QCNW-2661BMZZ	CON W (4)WAYS	S	AC	AH
70GS64S	CCABB1083BMV0		GCABB1083BMKA	CAB-B(70ES-04S)	S	AR	BC
70GS64S	CH-IX1711CJS0	IC 1002	RH-IX1711BMZZ	EPROM OTP 4 MB THOMSON	S	AL	AX
70GS64S	CINS-6860BMV0		TINS-6685BMN0	OWNERS MANUAL	S	AD	AL
70GS64S	CRDAR1539BMV0	Q 0601	RH-TX0197BMZZ	TRT BU2525AX PHILIPS	S	AG	AP
70GS64S	CRDAR1540BMV0		GLEGM9009BMFW	LEG FOR RADIATOR	S	AA	AA
70GS64S	CRDAR1540BMV0	D 0605	RH-DX0585BMZZ	DIODE DMV32AF5 THOMSON	S	AH	AM
70GS64S	CRDAR1541BMV0	Q 0701	RH-TX0198BMZZ	TRT S5F10N80A SAMSUNG	S	AM	AU
70GS64S	CRDAR1546BMV0	IC 1801	RH-IX1416BMZZ	IC TEA 5101A	S	AF	AN
70GS64S	CRDAR5543BMV0		XBBS30P06000	SCREW (M3 X 6)	S	--	--
70GS64S	CRDAR5543BMV0	Q 1701	RH-TX0231BMZZ	TRT 2SK2662 TOSHIBA	S	AB	AG
70GS64S	DSETU7240BMX5		DUNTK7240CJX5	ADJUST CHASSIS 70GS64S	S	--	--
70GS64S	DSETU7240BMX5		DUNTK7241BMX5	CRT UNIT INS HAND 70GS64S	S	--	--
70GS64S	DSETU7240BMX5		DUNTK7313BMV0	DIGITAL MOD.RAM DINAMIC PHILIPS HAND INS	S	BF	BX
70GS64S	DSETU7240BMX5		DUNTK7336BMV0	PCF MODULE HAND INS	S	AL	AW
70GS64S	DSETU7240BMX5		PMLT-1038BM00	SPACER 25X20X15 MM	S	AA	AC
70GS64S	DSETU7240BMX5		QCNW-2745BMZZ	MAT WIRE OREGA 100463.20	S	AC	AH
70GS64S	DSETU7240BMX5		QCNW-2746BMZZ	FOCO WIRE OREGA 704030.54	S	AA	AC
70GS64S	DSETU7240BMX5		QCNW-2747BMZZ	G2 WIRE OREGA 578129.50	S	AA	AD
70GS64S	DSETU7240BMX5		QCNW-2782BMZZ	WIRE 3 WAYS (RGB)	S	AC	AK
70GS64S	DSETU7240BMX5	(FH)	QCNW-2841BMZZ	WIRE 4 WAYS FH DA100 4:3	S	AC	AG
70GS64S	DSETU7240BMX5	(K)0000	QCNW-2773BMZZ	MANGUERA (K)	S	AC	AH
70GS64S	DSETU7240BMX5	(PW)	QCNW-2868BMZZ	POWER SUPPLIER WIRE PFC PWA	S	AB	AF
70GS64S	DSETU7240BMX5	FB 0001	RCORF0002BMZZ	FERRITE CORE TFC-16816EX	S	AF	AK
70GS64S	DSETU7240BMX5	L 0006	QCNW-2870BMZZ	WIRE DOUBLE AISOLATION CRIMP	S	AA	AD
70GS64S	DSETU7240CJX5		DSETU7240BMX5	MOTHER SET 70GS64S	S	--	--
70GS64S	DUNTK7240		CH-IX1711CJS0	OTP SET SOFT 70GS64S	S	--	--
70GS64S	DUNTK7240		CRDAR1539BMV0	RADIATOR SET	S	--	--
70GS64S	DUNTK7240		CRDAR1540BMV0	RADIATOR SET	S	--	--
70GS64S	DUNTK7240		CRDAR1541BMV0	RADIATOR SET	S	--	--
70GS64S	DUNTK7240		DUNTK7240BMX5	CHASSIS INS HAND 70GS64S	S	BR	**
70GS64S	DUNTK7240		DUNTK7240BMX5	CHASSIS INS A 70GS64S	S	BR	**
70GS64S	DUNTK7240		DUNTK7240BMX5	CHASSIS INS R 70GS64S	S	BR	**
70GS64S	DUNTK7240		DUNTK7240BMX5	CHASSIS INS SMD 70GS64S	S	BR	**
70GS64S	DUNTK7240		GCOVA1512BMSA	DECORATION	S	AA	AB
70GS64S	DUNTK7240		PMLT-1038BM00	SPACER 25X20X15 MM	S	AA	AC
70GS64S	DUNTK7240		QCNW-2710BMZZ	WIRE (H)	S	AA	AD
70GS64S	DUNTK7240		QFSDH1001BMZZ	FUSE HOLD.EYF52BC=PANASON	S	AA	AA
70GS64S	DUNTK7240		QFSDH1002BMZZ	FUSE HOLD.EYF52BC=PANASON	S	AA	AA
70GS64S	DUNTK7240		QKITP7240BMNF	PWB CHASSIS DA100/50 16:9 1/1	S	AG	AS
70GS64S	DUNTK7240		QPWBF7240BMNF	PWB CHASSIS DA100/50 16:9	S	--	--
70GS64S	DUNTK7240	(A)0000	QPLGN0304CEZZ	PLUG	S	AA	AB
70GS64S	DUNTK7240	(AV)	QCNW-2736BMZZ	WIRE 1 WAY	S	AB	AF
70GS64S	DUNTK7240	(CN0002	QSOCZ2107BMZZ	SOCKET	S	AF	AE
70GS64S	DUNTK7240	(CN1)	QSOCZ2107BMZZ	SOCKET	S	AF	AE
70GS64S	DUNTK7240	(F)	QPLGN1505BMZZ	HEADER 4+1 JST B05B-DVS-L	S	AA	AC

70GS64S	DUNTK7240	(G)0000	QPLGN0207CEZZ	PLUG	S	AA	AA
70GS64S	DUNTK7240	(PW)	QCNCM0672FCZZ	CONN B2P3-VH JST	S	AA	AB
70GS64S	DUNTK7240	(RG0000	QPLGN0441CEZZ	PLUG 4PIN	S	AA	AA
70GS64S	DUNTK7240	(SP0000	QPLGN0441CEZZ	PLUG 4PIN	S	AA	AA
70GS64S	DUNTK7240	(YA0000	QSOCN1285CEZZ	SOCKET	S	AA	AD
70GS64S	DUNTK7240	(YB0000	QSOCN1285CEZZ	SOCKET	S	AA	AD
70GS64S	DUNTK7240	(YC0000	QSOCN1285CEZZ	SOCKET	S	AA	AD
70GS64S	DUNTK7240	C 0204	VCEAGA1HW225M	ELEC C 2,2UF 20% 50V	S	AA	AB
70GS64S	DUNTK7240	C 0205	RC-FZ4474BMNJ	POL FILM C 470nF 50V 5% ECQ-V PANASONIC	S	AA	AB
70GS64S	DUNTK7240	C 0206	VCEAGA1HW225M	ELEC C 2,2UF 20% 50V	S	AA	AB
70GS64S	DUNTK7240	C 0207	VCKYTV1HF103Z	CERAM C 10NF 50V 2125SMD	S	AA	AA
70GS64S	DUNTK7240	C 0208	VCKYTV1HF223Z	CERAM C 22NF 50V 2125SMD	S	AA	AA
70GS64S	DUNTK7240	C 0209	VCEAGA1CW107M	ELEC C 100UF 20% 16V	S	AA	AA
70GS64S	DUNTK7240	C 0211	VCEAGA1HW106M	ELEC C 10UF 20% 50V	S	AA	AA
70GS64S	DUNTK7240	C 0212	VRS-TV1JD000J	2125 0 OHM 5% 1/10W SMD	S	AA	AA
70GS64S	DUNTK7240	C 0213	VRS-TV1JD000J	2125 0 OHM 5% 1/10W SMD	S	AA	AA
70GS64S	DUNTK7240	C 0214	VCKYTV1HF103Z	CERAM C 10NF 50V 2125SMD	S	AA	AA
70GS64S	DUNTK7240	C 0215	VCEAGA1AW477M	ELEC C 470UF 20% 10V	S	AA	AB
70GS64S	DUNTK7240	C 0216	VCCCTV1HH270J	CERAM C 27PF 50V 2125SMD	S	AA	AA
70GS64S	DUNTK7240	C 0217	VCCCTV1HH221J	CERAM C 220PF 50V 2125SMD	S	AA	AA
70GS64S	DUNTK7240	C 0218	VCEAGA1CW226M	ELEC C 22UF 20% 16V	S	AA	AA
70GS64S	DUNTK7240	C 0219	VCEAGA1HW105M	ELEC C 1UF 20% 50V	S	AA	AA
70GS64S	DUNTK7240	C 0220	VCEAGA1HW105M	ELEC C 1UF 20% 50V	S	AA	AA
70GS64S	DUNTK7240	C 0221	VCCCTV1HH220J	CERAM C 22PF 50V 2125SMD	S	AA	AA
70GS64S	DUNTK7240	C 0222	VCCCTV1HH220J	CERAM C 22PF 50V 2125SMD	S	AA	AA
70GS64S	DUNTK7240	C 0223	VCKYTV1HF333Z	CERAM C 33NF 50V 2125SMD	S	AA	AA
70GS64S	DUNTK7240	C 0224	VCKYTV1HB103K	CERAM C 10NF 50V 2125SMD	S	AA	AA
70GS64S	DUNTK7240	C 0225	VCKYTV1HB103K	CERAM C 10NF 50V 2125SMD	S	AA	AA
70GS64S	DUNTK7240	C 0228	VCCWPA2HL8R2C	C 8,2PF 0,25 N1500 500V	S	AA	AB
70GS64S	DUNTK7240	C 0305	VCEAGA1CW106M	ELEC C 10UF 20% 16V	S	AA	AA
70GS64S	DUNTK7240	C 0306	VCEAGA1CW106M	ELEC C 10UF 20% 16V	S	AA	AA
70GS64S	DUNTK7240	C 0309	VCKYTV1HB102K	CERAM C 1NF 50V 2125SMD	S	AA	AA
70GS64S	DUNTK7240	C 0310	VCKYTV1HB102K	CERAM C 1NF 50V 2125SMD	S	AA	AA
70GS64S	DUNTK7240	C 0311	VCEAGA1AW337M	ELEC C 330UF 20% 10V	S	AA	AA
70GS64S	DUNTK7240	C 0312	VCKYTV1HF104Z	CERAM C 100NF 50V 2125SMD	S	AA	AA
70GS64S	DUNTK7240	C 0313	VCEAGA1CW106M	ELEC C 10UF 20% 16V	S	AA	AA
70GS64S	DUNTK7240	C 0314	VCEAGA1CW106M	ELEC C 10UF 20% 16V	S	AA	AA
70GS64S	DUNTK7240	C 0315	VCEAGA1HW335M	ELEC C 3,3UF 20% 50V	S	AA	AA
70GS64S	DUNTK7240	C 0316	VCKYTV1HF104Z	CERAM C 100NF 50V 2125SMD	S	AA	AA
70GS64S	DUNTK7240	C 0319	VCKYTV1HB102K	CERAM C 1NF 50V 2125SMD	S	AA	AA
70GS64S	DUNTK7240	C 0320	VCKYTV1HB102K	CERAM C 1NF 50V 2125SMD	S	AA	AA
70GS64S	DUNTK7240	C 0321	VCKYTV1HF104Z	CERAM C 100NF 50V 2125SMD	S	AA	AA
70GS64S	DUNTK7240	C 0322	RC-FZ4334BMNJ	POL FILM C 330nF 50V 5% ECQ-V PANASONIC	S	AA	AB
70GS64S	DUNTK7240	C 0323	RC-FZ4334BMNJ	POL FILM C 330nF 50V 5% ECQ-V PANASONIC	S	AA	AB
70GS64S	DUNTK7240	C 0324	RC-FZ4334BMNJ	POL FILM C 330nF 50V 5% ECQ-V PANASONIC	S	AA	AB
70GS64S	DUNTK7240	C 0325	RC-FZ4334BMNJ	POL FILM C 330nF 50V 5% ECQ-V PANASONIC	S	AA	AB
70GS64S	DUNTK7240	C 0326	VCEAGA1CW106M	ELEC C 10UF 20% 16V	S	AA	AA
70GS64S	DUNTK7240	C 0327	VCKYTV1HF104Z	CERAM C 100NF 50V 2125SMD	S	AA	AA
70GS64S	DUNTK7240	C 0328	VCKYTV1HF104Z	CERAM C 100NF 50V 2125SMD	S	AA	AA
70GS64S	DUNTK7240	C 0329	VCCCPA1HH470J	CERAM C 47PF 5% 50V	S	AA	AA
70GS64S	DUNTK7240	C 0330	VCCCTV1HH470J	CERAM C 47PF 50V 2125SMD	S	AA	AA
70GS64S	DUNTK7240	C 0331	VCKYTV1HF104Z	CERAM C 100NF 50V 2125SMD	S	AA	AA
70GS64S	DUNTK7240	C 0332	VCEAGA1AW337M	ELEC C 330UF 20% 10V	S	AA	AA
70GS64S	DUNTK7240	C 0333	VCCCTV1HH470J	CERAM C 47PF 50V 2125SMD	S	AA	AA
70GS64S	DUNTK7240	C 0334	VCCCTV1HH5R0C	CERAM C 5PF 50V 2125SMD	S	AA	AA
70GS64S	DUNTK7240	C 0335	VCCCTV1HH5R0C	CERAM C 5PF 50V 2125SMD	S	AA	AA
70GS64S	DUNTK7240	C 0336	VCKYTV1HF103Z	CERAM C 10NF 50V 2125SMD	S	AA	AA
70GS64S	DUNTK7240	C 0337	VCKYTV1HF103Z	CERAM C 10NF 50V 2125SMD	S	AA	AA
70GS64S	DUNTK7240	C 0338	VCKYTV1HF104Z	CERAM C 100NF 50V 2125SMD	S	AA	AA
70GS64S	DUNTK7240	C 0339	VCKYTV1HF104Z	CERAM C 100NF 50V 2125SMD	S	AA	AA
70GS64S	DUNTK7240	C 0340	VCKYTV1EF224Z	CERAM C 220NF 25V 2125SMD	S	AA	AA
70GS64S	DUNTK7240	C 0341	RC-FZ4224BMNJ	POL FILM C 220nF 50V 5% ECQ-V PANASONIC	S	AA	AB
70GS64S	DUNTK7240	C 0342	VCEAGA1HW106M	ELEC C 10UF 20% 50V	S	AA	AA
70GS64S	DUNTK7240	C 0343	VCEAGA1HW106M	ELEC C 10UF 20% 50V	S	AA	AA
70GS64S	DUNTK7240	C 0350	VCKYTV1HF104Z	CERAM C 100NF 50V 2125SMD	S	AA	AA
70GS64S	DUNTK7240	C 0351	VCEAGA1EW227M	ELEC C 220UF 20% 25V	S	AA	AA
70GS64S	DUNTK7240	C 0352	RC-FZ4104BMNJ	POL FILM C 100nF 50V 5% ECQ-V PANASONIC	S	AA	AA

70GS64S	DUNTK7240	C 0353	RC-FZ4104BMNJ	POL FILM C 100nF 50V 5% ECQ-V PANASONIC	S AA AA
70GS64S	DUNTK7240	C 0354	VCCCTV1HH101J	CERAM C 100PF 50V 2125SMD	S AA AA
70GS64S	DUNTK7240	C 0356	RC-FZ4334BMNJ	POL FILM C 330nF 50V 5% ECQ-V PANASONIC	S AA AB
70GS64S	DUNTK7240	C 0357	VCKYTV1HB102K	CERAM C 1NF 50V 2125SMD	S AA AA
70GS64S	DUNTK7240	C 0358	RC-FZ4104BMNJ	POL FILM C 100nF 50V 5% ECQ-V PANASONIC	S AA AA
70GS64S	DUNTK7240	C 0359	VCKYTV1HB472K	CERAM C 4,7NF 50V 2125SMD	S AA AA
70GS64S	DUNTK7240	C 0360	VCCCTV1HH561J	CERAM C 560PF 50V 2125SMD	S AA AA
70GS64S	DUNTK7240	C 0361	RC-FZ4474BMNJ	POL FILM C 470nF 50V 5% ECQ-V PANASONIC	S AA AB
70GS64S	DUNTK7240	C 0362	VCEAGA1HW225M	ELEC C 2,2UF 20% 50V	S AA AB
70GS64S	DUNTK7240	C 0363	VCEAGA1EW227M	ELEC C 220UF 20% 25V	S AA AA
70GS64S	DUNTK7240	C 0364	VCKYTV1HF104Z	CERAM C 100NF 50V 2125SMD	S AA AA
70GS64S	DUNTK7240	C 0365	VCEAGA1EW227M	ELEC C 220UF 20% 25V	S AA AA
70GS64S	DUNTK7240	C 0366	VCKYTV1HF104Z	CERAM C 100NF 50V 2125SMD	S AA AA
70GS64S	DUNTK7240	C 0367	VCKYTV1HF104Z	CERAM C 100NF 50V 2125SMD	S AA AA
70GS64S	DUNTK7240	C 0368	RC-FZ4104BMNJ	POL FILM C 100nF 50V 5% ECQ-V PANASONIC	S AA AA
70GS64S	DUNTK7240	C 0369	VCCCTV1HH101J	CERAM C 100PF 50V 2125SMD	S AA AA
70GS64S	DUNTK7240	C 0370	RC-FZ4334BMNJ	POL FILM C 330nF 50V 5% ECQ-V PANASONIC	S AA AB
70GS64S	DUNTK7240	C 0371	VCKYTV1HB102K	CERAM C 1NF 50V 2125SMD	S AA AA
70GS64S	DUNTK7240	C 0372	VCEAGA1HW225M	ELEC C 2,2UF 20% 50V	S AA AB
70GS64S	DUNTK7240	C 0373	RC-FZ4104BMNJ	POL FILM C 100nF 50V 5% ECQ-V PANASONIC	S AA AA
70GS64S	DUNTK7240	C 0374	VCKYTV1HB472K	CERAM C 4,7NF 50V 2125SMD	S AA AA
70GS64S	DUNTK7240	C 0375	VCCCTV1HH561J	CERAM C 560PF 50V 2125SMD	S AA AA
70GS64S	DUNTK7240	C 0376	RC-FZ4474BMNJ	POL FILM C 470nF 50V 5% ECQ-V PANASONIC	S AA AB
70GS64S	DUNTK7240	C 0377	VCEAGA1HW105M	ELEC C 1UF 20% 50V	S AA AA
70GS64S	DUNTK7240	C 0378	VCEAGA1EW227M	ELEC C 220UF 20% 25V	S AA AA
70GS64S	DUNTK7240	C 0379	VCKYTV1HF104Z	CERAM C 100NF 50V 2125SMD	S AA AA
70GS64S	DUNTK7240	C 0380	VCKYTV1HF473Z	CERAM C 47NF 50V 2125SMD	S AA AA
70GS64S	DUNTK7240	C 0386	VCKYPA1HB471K	CERAM C 470PF 10% 50V	S AA AA
70GS64S	DUNTK7240	C 0387	VCKYPA1HB471K	CERAM C 470PF 10% 50V	S AA AA
70GS64S	DUNTK7240	C 0408	VCKYTV1HF103Z	CERAM C 10NF 50V 2125SMD	S AA AA
70GS64S	DUNTK7240	C 0409	VCCCTV1HH101J	CERAM C 100PF 50V 2125SMD	S AA AA
70GS64S	DUNTK7240	C 0410	VCCCTV1HH391J	CERAM C 390PF 50V 2125SMD	S AA AA
70GS64S	DUNTK7240	C 0411	VCCCTV1HH101J	CERAM C 100PF 50V 2125SMD	S AA AA
70GS64S	DUNTK7240	C 0412	VCCCTV1HH101J	CERAM C 100PF 50V 2125SMD	S AA AA
70GS64S	DUNTK7240	C 0413	VCCCTV1HH101J	CERAM C 100PF 50V 2125SMD	S AA AA
70GS64S	DUNTK7240	C 0414	VCCCTV1HH391J	CERAM C 390PF 50V 2125SMD	S AA AA
70GS64S	DUNTK7240	C 0415	VCEAGA1HW476M	ELEC C 47UF 20% 50V	S AA AA
70GS64S	DUNTK7240	C 0416	VCCCTV1HH101J	CERAM C 100PF 50V 2125SMD	S AA AA
70GS64S	DUNTK7240	C 0417	VCCCTV1HH101J	CERAM C 100PF 50V 2125SMD	S AA AA
70GS64S	DUNTK7240	C 0418	VCCCTV1HH391J	CERAM C 390PF 50V 2125SMD	S AA AA
70GS64S	DUNTK7240	C 0419	VCCCTV1HH391J	CERAM C 390PF 50V 2125SMD	S AA AA
70GS64S	DUNTK7240	C 0420	VCCCTV1HH101J	CERAM C 100PF 50V 2125SMD	S AA AA
70GS64S	DUNTK7240	C 0421	VCCCTV1HH101J	CERAM C 100PF 50V 2125SMD	S AA AA
70GS64S	DUNTK7240	C 0422	VCEAGA1AW476M	ELEC C 47UF 20% 10V	S AA AA
70GS64S	DUNTK7240	C 0427	VRS-TV1JD000J	2125 0 OHM 5% 1/10W SMD	S AA AA
70GS64S	DUNTK7240	C 0433	VCEAGA1CW476M	ELEC C 47UF 20% 16V	S AA AA
70GS64S	DUNTK7240	C 0434	VCKYTV1HF104Z	CERAM C 100NF 50V 2125SMD	S AA AA
70GS64S	DUNTK7240	C 0435	VCKYTV1HF104Z	CERAM C 100NF 50V 2125SMD	S AA AA
70GS64S	DUNTK7240	C 0436	VCKYTV1HF104Z	CERAM C 100NF 50V 2125SMD	S AA AA
70GS64S	DUNTK7240	C 0439	VCCCTV1HH101J	CERAM C 100PF 50V 2125SMD	S AA AA
70GS64S	DUNTK7240	C 0440	VCCCTV1HH101J	CERAM C 100PF 50V 2125SMD	S AA AA
70GS64S	DUNTK7240	C 0442	VCCCTV1HH101J	CERAM C 100PF 50V 2125SMD	S AA AA
70GS64S	DUNTK7240	C 0444	VCCCTV1HH680J	CERAM C 68PF 50V 2125SMD	S AA AA
70GS64S	DUNTK7240	C 0445	VCCCTV1HH680J	CERAM C 68PF 50V 2125SMD	S AA AA
70GS64S	DUNTK7240	C 0446	VCCCTV1HH680J	CERAM C 68PF 50V 2125SMD	S AA AA
70GS64S	DUNTK7240	C 0501	VCEAGA1EW477M	ELEC C 470UF 20% 25V	S AA AB
70GS64S	DUNTK7240	C 0502	VCKYTV1HF104Z	CERAM C 100NF 50V 2125SMD	S AA AA
70GS64S	DUNTK7240	C 0503	VCCCTV1HH101J	CERAM C 100PF 50V 2125SMD	S AA AA
70GS64S	DUNTK7240	C 0504	RC-FZ4684BMNJ	POL FILM C 680nF 50V 5% ECQ-V PANASONIC	S AA AC
70GS64S	DUNTK7240	C 0505	VCKYTV1HF104Z	CERAM C 100NF 50V 2125SMD	S AA AA
70GS64S	DUNTK7240	C 0506	VCKYTV1HF104Z	CERAM C 100NF 50V 2125SMD	S AA AA
70GS64S	DUNTK7240	C 0507	VCKYTV1HB472K	CERAM C 4,7NF 50V 2125SMD	S AA AA
70GS64S	DUNTK7240	C 0508	VCCCTV1HH561J	CERAM C 560PF 50V 2125SMD	S AA AA
70GS64S	DUNTK7240	C 0509	VCEAGA1EW227M	ELEC C 220UF 20% 25V	S AA AA
70GS64S	DUNTK7240	C 0510	VCKYTV1HF104Z	CERAM C 100NF 50V 2125SMD	S AA AA
70GS64S	DUNTK7240	C 0511	VCEAGA1HW225M	ELEC C 2,2UF 20% 50V	S AA AB
70GS64S	DUNTK7240	C 0512	VCKYTV1EF224Z	CERAM C 220NF 25V 2125SMD	S AA AA

70GS64S	DUNTK7240	C 0514	RC-FZ4153BMNJ	POL FILM C 15nF 50V 5% ECQ-B PANASONIC	S AA AA
70GS64S	DUNTK7240	C 0515	VCCCTV1HH391J	CERAM C 390PF 50V 2125SMD	S AA AA
70GS64S	DUNTK7240	C 0516	VCCCTV1HH101J	CERAM C 100PF 50V 2125SMD	S AA AA
70GS64S	DUNTK7240	C 0517	VCKYTV1HB472K	CERAM C 4,7NF 50V 2125SMD	S AA AA
70GS64S	DUNTK7240	C 0518	VCCCTV1HH100D	CERAM C 10PF 50V 2125SMD	S AA AA
70GS64S	DUNTK7240	C 0520	VCEAGA1VW477M	ELEC C 470UF 20% 35V	S AA AC
70GS64S	DUNTK7240	C 0521	VCKYTV1HB102K	CERAM C 1NF 50V 2125SMD	S AA AA
70GS64S	DUNTK7240	C 0522	VCKYTV1HF104Z	CERAM C 100NF 50V 2125SMD	S AA AA
70GS64S	DUNTK7240	C 0523	VCKYTV1HB102K	CERAM C 1NF 50V 2125SMD	S AA AA
70GS64S	DUNTK7240	C 0524	RC-FZ4104BMNJ	POL FILM C 100nF 50V 5% ECQ-V PANASONIC	S AA AA
70GS64S	DUNTK7240	C 0525	VRS-TV1JD562J	2125 5,6KOHM 5% 1/10W SMD	S AA AA
70GS64S	DUNTK7240	C 0526	VCEAGA1HW106M	ELEC C 10UF 20% 50V	S AA AA
70GS64S	DUNTK7240	C 0527	VCKYTV1HF104Z	CERAM C 100NF 50V 2125SMD	S AA AA
70GS64S	DUNTK7240	C 0528	VCEAGA1JW106M	ELEC C 10UF 20% 63V	S AA AA
70GS64S	DUNTK7240	C 0529	VCCCTV1HH271J	CERAM C 270PF 50V 2125SMD	S AA AA
70GS64S	DUNTK7240	C 0530	VCKYTV1HF103Z	CERAM C 10NF 50V 2125SMD	S AA AA
70GS64S	DUNTK7240	C 0533	VCKYTV1HF103Z	CERAM C 10NF 50V 2125SMD	S AA AA
70GS64S	DUNTK7240	C 0534	VCKYTV1HB102K	CERAM C 1NF 50V 2125SMD	S AA AA
70GS64S	DUNTK7240	C 0535	VCCCTV1HH101J	CERAM C 100PF 50V 2125SMD	S AA AA
70GS64S	DUNTK7240	C 0601	RC-FZ0158BMZZ	C B32633 10NF 1K6 SIEMENS	S AC AF
70GS64S	DUNTK7240	C 0606	VCKYTV1HB104K	CERAM C 100NF 50V 2125SMD	S AA AA
70GS64S	DUNTK7240	C 0607	VCEAGA1AW337M	ELEC C 330UF 20% 10V	S AA AA
70GS64S	DUNTK7240	C 0610	RC-FZ0159BMZZ	C B32632 15NF 630V SIEMENS	S AC AE
70GS64S	DUNTK7240	C 0611	RC-FZ7824BMNJ	FILM PP C 820NF 5% 400V	S AG AK
70GS64S	DUNTK7240	C 0613	RC-FZ7684BMNJ	PP FILM C 680NF 5% 400V	S AE AH
70GS64S	DUNTK7240	C 0615	VCEAGA1EW477M	ELEC C 470UF 20% 25V	S AA AB
70GS64S	DUNTK7240	C 0616	VCEAGA1VW477M	ELEC C 470UF 20% 35V	S AA AC
70GS64S	DUNTK7240	C 0618	RC-FZ4474BMNJ	POL FILM C 470nF 50V 5% ECQ-V PANASONIC	S AA AB
70GS64S	DUNTK7240	C 0619	VCEA4A2CN225M	C UVZ2C2R2MEH1TA NICHICON	S AA AB
70GS64S	DUNTK7240	C 0620	VCEA4A2CN225M	C UVZ2C2R2MEH1TA NICHICON	S AA AB
70GS64S	DUNTK7240	C 0631	RC-FZ4474BMNJ	POL FILM C 470nF 50V 5% ECQ-V PANASONIC	S AA AB
70GS64S	DUNTK7240	C 0633	VCCCTV1HH220J	CERAM C 22PF 50V 2125SMD	S AA AA
70GS64S	DUNTK7240	C 0634	RC-KZ0038CEZZ	CERAM C 470PF 2KV	S AA AB
70GS64S	DUNTK7240	C 0635	VCKYTV1HB102K	CERAM C 1NF 50V 2125SMD	S AA AA
70GS64S	DUNTK7240	C 0637	VCKYPA2HB222K	CERAM C 2,2NF 10% 500V	S AA AA
70GS64S	DUNTK7240	C 0638	VCKYPA2HB222K	CERAM C 2,2NF 10% 500V	S AA AA
70GS64S	DUNTK7240	C 0639	VCCCTV1HH391J	CERAM C 390PF 50V 2125SMD	S AA AA
70GS64S	DUNTK7240	C 0640	VCKYTV1HB222K	CERAM C 2,2NF 50V 2125SMD	S AA AA
70GS64S	DUNTK7240	C 0644	VCEAGA1CW227M	ELEC C 220UF 20% 16V	S AA AA
70GS64S	DUNTK7240	C 0645	VCCCTV1HH151J	CERAM C 150PF 50V 2125SMD	S AA AA
70GS64S	DUNTK7240	C 0648	RC-FZ4273BMNJ	POL FILM C 27nF 50V 5% ECQ-B PANASONIC	S AA AA
70GS64S	DUNTK7240	C 0701	RC-FZ0070BMZZ	PLAST C MET 0,1uF 250V B81121-C-B125	S AD AD
70GS64S	DUNTK7240	C 0703	RC-KZ0165BMZZ	CERAM C DE0905-979E332ZAC250	S AA AB
70GS64S	DUNTK7240	C 0704	RC-KZ0165BMZZ	CERAM C DE0905-979E332ZAC250	S AA AB
70GS64S	DUNTK7240	C 0705	RC-EZ0141BMZZ	ELEC C 68UF 450V	S AD AL
70GS64S	DUNTK7240	C 0706	VCEAGA1CW226M	ELEC C 22UF 20% 16V	S AA AA
70GS64S	DUNTK7240	C 0707	VCEAGA1CW107M	ELEC C 100UF 20% 16V	S AA AA
70GS64S	DUNTK7240	C 0711	RC-KZ0035CEZZ	CERAM C 220PF 2KV	S AA AC
70GS64S	DUNTK7240	C 0712	VCCCTV1HH101J	CERAM C 100PF 50V 2125SMD	S AA AA
70GS64S	DUNTK7240	C 0713	RC-FZ4683BMNJ	POL FILM C 68nF 50V 5% ECQ-B PANASONIC	S AA AB
70GS64S	DUNTK7240	C 0714	RC-FZ4823BMNJ	POL FILM C 82nF 50V 5% ECQ-B PANASONIC	S AA AA
70GS64S	DUNTK7240	C 0715	VCCCTV1HH331J	CERAM C 330PF 50V 2125SMD	S AA AA
70GS64S	DUNTK7240	C 0716	VCKYTV1HB332K	CERAM C 3,3NF 50V 2125SMD	S AA AA
70GS64S	DUNTK7240	C 0717	VCKYTV1HB102K	CERAM C 1NF 50V 2125SMD	S AA AA
70GS64S	DUNTK7240	C 0718	VCEAGA1EW108M	ELEC C 1000UF 20% 25V	S AD AD
70GS64S	DUNTK7240	C 0719	VCEAGA1EW108M	ELEC C 1000UF 20% 25V	S AD AD
70GS64S	DUNTK7240	C 0720	RC-EZ0258CEZZ	ELEC C 100MF 200V	S AC AK
70GS64S	DUNTK7240	C 0721	RC-EZ0132BMZZ	C UVX1V471MPA1CA NICHICON	S AA AC
70GS64S	DUNTK7240	C 0722	VCKYTV1HB104K	CERAM C 100NF 50V 2125SMD	S AA AA
70GS64S	DUNTK7240	C 0723	VCEAGA1AW228M	ELEC C 2200UF 20% 10V	S AA AD
70GS64S	DUNTK7240	C 0724	VCEAGA1CW227M	ELEC C 220UF 20% 16V	S AA AA
70GS64S	DUNTK7240	C 0725	VCKYTV1HB472K	CERAM C 4,7NF 50V 2125SMD	S AA AA
70GS64S	DUNTK7240	C 0728	VCKYTV1HF104Z	CERAM C 100NF 50V 2125SMD	S AA AA
70GS64S	DUNTK7240	C 0730	VCKYTV1HF103Z	CERAM C 10NF 50V 2125SMD	S AA AA
70GS64S	DUNTK7240	C 0731	VCKYTV1HF103Z	CERAM C 10NF 50V 2125SMD	S AA AA
70GS64S	DUNTK7240	C 0732	VCKYTV1HF103Z	CERAM C 10NF 50V 2125SMD	S AA AA
70GS64S	DUNTK7240	C 0733	VCKYTV1HF103Z	CERAM C 10NF 50V 2125SMD	S AA AA

70GS64S	DUNTK7240	C 0735	VCKYTV1HB272K	CERAM C 2,7NF 50V 2125SMD	S AA AB
70GS64S	DUNTK7240	C 0737	VCKYTV1CF105Z	CERAM C 1UF 16V 2125SMD	S AA AB
70GS64S	DUNTK7240	C 0738	VCCCTV1HH560J	CERAM C 56PF 50V 2125SMD	S AA AA
70GS64S	DUNTK7240	C 0739	VCEAGA1CW227M	ELEC C 220UF 20% 16V	S AA AA
70GS64S	DUNTK7240	C 0740	VCKYTV1HF223Z	CERAM C 22NF 50V 2125SMD	S AA AA
70GS64S	DUNTK7240	C 0741	VCKYTV1HF104Z	CERAM C 100NF 50V 2125SMD	S AA AA
70GS64S	DUNTK7240	C 0742	VCKYTV1HB683K	CERAM C 68NF 50V 2125SMD	S AA AA
70GS64S	DUNTK7240	C 0743	VCKYTV1HF104Z	CERAM C 100NF 50V 2125SMD	S AA AA
70GS64S	DUNTK7240	C 0746	RC-FZ0192BMZZ	C 330NF 275V X2 222233820334 PHILIPS	S AA AD
70GS64S	DUNTK7240	C 0748	RC-KZ0160BMZZ	CERAM C 2,2NF 4KV X1Y1	S AA AD
70GS64S	DUNTK7240	C 0770	RC-KZ0106GEZZ	CERAM C DE1410 E332M-KX	S AB AC
70GS64S	DUNTK7240	C 1001	VCEAGA0JW477M	ELEC C 470UF 20% 6,3V	S AA AA
70GS64S	DUNTK7240	C 1002	VCKYTV1HF104Z	CERAM C 100NF 50V 2125SMD	S AA AA
70GS64S	DUNTK7240	C 1005	VCKYTV1HF104Z	CERAM C 100NF 50V 2125SMD	S AA AA
70GS64S	DUNTK7240	C 1014	VCKYTV1HF104Z	CERAM C 100NF 50V 2125SMD	S AA AA
70GS64S	DUNTK7240	C 1017	VCKYTV1HF333Z	CERAM C 33NF 50V 2125SMD	S AA AA
70GS64S	DUNTK7240	C 1018	VCKYTV1HF104Z	CERAM C 100NF 50V 2125SMD	S AA AA
70GS64S	DUNTK7240	C 1019	VCCCTV1HH220J	CERAM C 22PF 50V 2125SMD	S AA AA
70GS64S	DUNTK7240	C 1020	VCCCTV1HH220J	CERAM C 22PF 50V 2125SMD	S AA AA
70GS64S	DUNTK7240	C 1021	VCKYTV1HF104Z	CERAM C 100NF 50V 2125SMD	S AA AA
70GS64S	DUNTK7240	C 1022	VCKYTV1HF104Z	CERAM C 100NF 50V 2125SMD	S AA AA
70GS64S	DUNTK7240	C 1026	VCKYTV1HF103Z	CERAM C 10NF 50V 2125SMD	S AA AA
70GS64S	DUNTK7240	C 1027	VCEAGA1CW476M	ELEC C 47UF 20% 16V	S AA AA
70GS64S	DUNTK7240	C 1028	VCKYTV1HF104Z	CERAM C 100NF 50V 2125SMD	S AA AA
70GS64S	DUNTK7240	C 1030	VCCCTV1HH331J	CERAM C 330PF 50V 2125SMD	S AA AA
70GS64S	DUNTK7240	C 1032	VCEAGA1HW225M	ELEC C 2,2UF 20% 50V	S AA AB
70GS64S	DUNTK7240	C 1033	VCKYTV1HF683Z	CERAM C 68NF 50V 2125SMD	S AA AA
70GS64S	DUNTK7240	C 2401	VCCCTV1HH220J	CERAM C 22PF 50V 2125SMD	S AA AA
70GS64S	DUNTK7240	C 2402	VCCCTV1HH220J	CERAM C 22PF 50V 2125SMD	S AA AA
70GS64S	DUNTK7240	C 2403	VCKYTV1HF104Z	CERAM C 100NF 50V 2125SMD	S AA AA
70GS64S	DUNTK7240	C 2404	VCKYTV1HF104Z	CERAM C 100NF 50V 2125SMD	S AA AA
70GS64S	DUNTK7240	C 2405	VCKYTV1EF224Z	CERAM C 220NF 25V 2125SMD	S AA AA
70GS64S	DUNTK7240	C 2406	VCKYTV1HF104Z	CERAM C 100NF 50V 2125SMD	S AA AA
70GS64S	DUNTK7240	C 2407	VCKYTV1EF224Z	CERAM C 220NF 25V 2125SMD	S AA AA
70GS64S	DUNTK7240	C0710CP	RC-FZ0156BMZZ	C B32529-B6473K SIEMENS	S AD AE
70GS64S	DUNTK7240	C1031	VCKZPA1HF103Z	CERAM C 10NF % 50V	S AA AA
70GS64S	DUNTK7240	C702	RC-FZ0173BMZZ	POL C 47NF 400V PHIL.365	S AN AZ
70GS64S	DUNTK7240	CF 0202	RFILC0020CEZZ	FILTER SIF TRAP (TAPED)	S AE AE
70GS64S	DUNTK7240	CF 0701	RFILC0121GEZZ	FILTER CST8.00MTW MURATA	S AC AD
70GS64S	DUNTK7240	D 0204	RH-DX0548BMZZ	DIODE VARICAP BBY40	S AC AE
70GS64S	DUNTK7240	D 0301	RH-DX0551BMZZ	DIODE LL4148 TFK SMD	S AA AA
70GS64S	DUNTK7240	D 0302	RH-EX0549BMZZ	ZENER DIODE TZMC7V5 TFK SMD	S AA AA
70GS64S	DUNTK7240	D 0303	RH-EX0549BMZZ	ZENER DIODE TZMC7V5 TFK SMD	S AA AA
70GS64S	DUNTK7240	D 0304	RH-EX0549BMZZ	ZENER DIODE TZMC7V5 TFK SMD	S AA AA
70GS64S	DUNTK7240	D 0305	RH-EX0549BMZZ	ZENER DIODE TZMC7V5 TFK SMD	S AA AA
70GS64S	DUNTK7240	D 0403	RH-EX0549BMZZ	ZENER DIODE TZMC7V5 TFK SMD	S AA AA
70GS64S	DUNTK7240	D 0404	RH-EX0549BMZZ	ZENER DIODE TZMC7V5 TFK SMD	S AA AA
70GS64S	DUNTK7240	D 0405	RH-EX0549BMZZ	ZENER DIODE TZMC7V5 TFK SMD	S AA AA
70GS64S	DUNTK7240	D 0406	RH-EX0549BMZZ	ZENER DIODE TZMC7V5 TFK SMD	S AA AA
70GS64S	DUNTK7240	D 0407	RH-EX0549BMZZ	ZENER DIODE TZMC7V5 TFK SMD	S AA AA
70GS64S	DUNTK7240	D 0408	RH-EX0549BMZZ	ZENER DIODE TZMC7V5 TFK SMD	S AA AA
70GS64S	DUNTK7240	D 0409	RH-EX0549BMZZ	ZENER DIODE TZMC7V5 TFK SMD	S AA AA
70GS64S	DUNTK7240	D 0410	RH-EX0549BMZZ	ZENER DIODE TZMC7V5 TFK SMD	S AA AA
70GS64S	DUNTK7240	D 0411	RH-EX0546BMZZ	ZENER DIODE TZMC5V6 TFK SMD	S AA AA
70GS64S	DUNTK7240	D 0412	RH-DX0551BMZZ	DIODE LL4148 TFK SMD	S AA AA
70GS64S	DUNTK7240	D 0413	RH-EX0584BMZZ	ZENER DIODE TZMB6V2 TFK SMD 2%	S AA AA
70GS64S	DUNTK7240	D 0414	RH-DX0551BMZZ	DIODE LL4148 TFK SMD	S AA AA
70GS64S	DUNTK7240	D 0416	RH-EX0547BMZZ	ZENER DIODE TZMC6V2 TFK SMD	S AA AA
70GS64S	DUNTK7240	D 0417	RH-EX0547BMZZ	ZENER DIODE TZMC6V2 TFK SMD	S AA AA
70GS64S	DUNTK7240	D 0420	RH-EX0546BMZZ	ZENER DIODE TZMC5V6 TFK SMD	S AA AA
70GS64S	DUNTK7240	D 0421	RH-EX0544BMZZ	ZENER DIODE TZMC4V7 TFK SMD	S AA AA
70GS64S	DUNTK7240	D 0502	RH-DX0551BMZZ	DIODE LL4148 TFK SMD	S AA AA
70GS64S	DUNTK7240	D 0503	RH-DX0551BMZZ	DIODE LL4148 TFK SMD	S AA AA
70GS64S	DUNTK7240	D 0504	RH-DX0551BMZZ	DIODE LL4148 TFK SMD	S AA AA
70GS64S	DUNTK7240	D 0506	RH-DX0551BMZZ	DIODE LL4148 TFK SMD	S AA AA
70GS64S	DUNTK7240	D 0507	RH-EX0554BMZZ	ZENER DIODE TZMC12 TFK SMD	S AA AA
70GS64S	DUNTK7240	D 0508	RH-DX0551BMZZ	DIODE LL4148 TFK SMD	S AA AA

70GS64S	DUNTK7240	D 0509	RH-DX0551BMZZ	DIODE LL4148 TFK SMD	S AA	AA
70GS64S	DUNTK7240	D 0510	RH-DX0505BMZZ	DIODE 1N4935	S AB	AE
70GS64S	DUNTK7240	D 0515	RH-EX0544BMZZ	ZENER DIODE TZMC4V7 TFK SMD	S AA	AA
70GS64S	DUNTK7240	D 0516	RH-EX0837BMZZ	ZENER DIODE BZT03C47 PHILIPS	S AA	AD
70GS64S	DUNTK7240	D 0601	RH-DX0551BMZZ	DIODE LL4148 TFK SMD	S AA	AA
70GS64S	DUNTK7240	D 0606	RH-DX0505BMZZ	DIODE 1N4935	S AB	AE
70GS64S	DUNTK7240	D 0608	RH-DX0505BMZZ	DIODE 1N4935	S AB	AE
70GS64S	DUNTK7240	D 0609	RH-DX0505BMZZ	DIODE 1N4935	S AB	AE
70GS64S	DUNTK7240	D 0610	RH-DX0519BMZZ	DIODE 1N5819 MOROROLA	S AB	AD
70GS64S	DUNTK7240	D 0611	RH-DX0519BMZZ	DIODE 1N5819 MOROROLA	S AB	AD
70GS64S	DUNTK7240	D 0612	RH-DX0519BMZZ	DIODE 1N5819 MOROROLA	S AB	AD
70GS64S	DUNTK7240	D 0613	RH-DX0506BMZZ	DIODE 1N4936	S AB	AB
70GS64S	DUNTK7240	D 0614	RH-DX0551BMZZ	DIODE LL4148 TFK SMD	S AA	AA
70GS64S	DUNTK7240	D 0619	RH-DX0551BMZZ	DIODE LL4148 TFK SMD	S AA	AA
70GS64S	DUNTK7240	D 0620	RH-DX0551BMZZ	DIODE LL4148 TFK SMD	S AA	AA
70GS64S	DUNTK7240	D 0621	RH-DX0506BMZZ	DIODE 1N4936	S AB	AB
70GS64S	DUNTK7240	D 0623	RH-EX0421BMZZ	ZENER DIODE BZX79C18V	S AA	AA
70GS64S	DUNTK7240	D 0701	RH-DX0555BMZZ	DIODE RF2005 FAGOR	S AA	AB
70GS64S	DUNTK7240	D 0702	RH-DX0555BMZZ	DIODE RF2005 FAGOR	S AA	AB
70GS64S	DUNTK7240	D 0703	RH-DX0555BMZZ	DIODE RF2005 FAGOR	S AA	AB
70GS64S	DUNTK7240	D 0704	RH-DX0555BMZZ	DIODE RF2005 FAGOR	S AA	AB
70GS64S	DUNTK7240	D 0706	RH-DX0551BMZZ	DIODE LL4148 TFK SMD	S AA	AA
70GS64S	DUNTK7240	D 0707	RH-DX0502BMZZ	DIODE 1N4005	S AB	AA
70GS64S	DUNTK7240	D 0708	RH-DX0502BMZZ	DIODE 1N4005	S AB	AA
70GS64S	DUNTK7240	D 0710	RH-EX0545BMZZ	ZENER DIODE TZMC5V1 TFK SMD	S AA	AA
70GS64S	DUNTK7240	D 0711	RH-DX0539BMZZ	DIODE BYT52M TFK	S AA	AC
70GS64S	DUNTK7240	D 0712	RH-EX0419BMZZ	ZENER DIODE BZX79C15V 0,4W	S AA	AB
70GS64S	DUNTK7240	D 0713	RH-DX0551BMZZ	DIODE LL4148 TFK SMD	S AA	AA
70GS64S	DUNTK7240	D 0714	RH-DX0605BMZZ	DIODE MBR340RL MOTOROLA	S AA	AE
70GS64S	DUNTK7240	D 0715	RH-DX0551BMZZ	DIODE LL4148 TFK SMD	S AA	AA
70GS64S	DUNTK7240	D 0716	RH-EX0411BMZZ	ZENER DIODE BZX79C6V8	S AA	AA
70GS64S	DUNTK7240	D 0718	RH-DX0603BMZZ	DIODE RGP15D FAGOR	S AA	AC
70GS64S	DUNTK7240	D 0719	RH-DX0603BMZZ	DIODE RGP15D FAGOR	S AA	AC
70GS64S	DUNTK7240	D 0720	RH-DX0587BMZZ	DIODE MR826 PREFORM C6.3	S AH	AP
70GS64S	DUNTK7240	D 0721	RH-EX0550BMZZ	ZENER DIODE TZMC8V2 TFK SMD	S AA	AA
70GS64S	DUNTK7240	D 0722	RH-DX0603BMZZ	DIODE RGP15D FAGOR	S AA	AC
70GS64S	DUNTK7240	D 0724	RH-EX0538BMZZ	ZENER DIODE TZMC2V7 TFK SMD	S AA	AA
70GS64S	DUNTK7240	D 0725	RH-DX0551BMZZ	DIODE LL4148 TFK SMD	S AA	AA
70GS64S	DUNTK7240	D 0726	RH-EX0554BMZZ	ZENER DIODE TZMC12 TFK SMD	S AA	AA
70GS64S	DUNTK7240	D 0727	RH-DX0551BMZZ	DIODE LL4148 TFK SMD	S AA	AA
70GS64S	DUNTK7240	D 0728	RH-EX0544BMZZ	ZENER DIODE TZMC4V7 TFK SMD	S AA	AA
70GS64S	DUNTK7240	D 0729	RH-EX0568BMZZ	ZENER DIODE TZMC47 TFK SMD	S AA	AA
70GS64S	DUNTK7240	D 0730	RH-DX0551BMZZ	DIODE LL4148 TFK SMD	S AA	AA
70GS64S	DUNTK7240	D 0731	RH-DX0502BMZZ	DIODE 1N4005	S AB	AA
70GS64S	DUNTK7240	D 0732	RH-EX0556BMZZ	ZENER DIODE TZMC15 TFK SMD	S AA	AA
70GS64S	DUNTK7240	D 0733	RH-DX0551BMZZ	DIODE LL4148 TFK SMD	S AA	AA
70GS64S	DUNTK7240	D 0734	RH-DX0502BMZZ	DIODE 1N4005	S AB	AA
70GS64S	DUNTK7240	D 0735	RH-EX0875BMZZ	DIODE BZW04-145=170V FAGOR	S AA	AD
70GS64S	DUNTK7240	D 1001	RH-PX0105BMZZ	LED SPB-25MVW ROHM	S AC	AC
70GS64S	DUNTK7240	D 1002	RH-PX0105BMZZ	LED SPB-25MVW ROHM	S AC	AC
70GS64S	DUNTK7240	D 1003	RH-DX0606BMZZ	DIODE BAS85 PHILIPS	S AA	AB
70GS64S	DUNTK7240	D 1007	RH-EX0546BMZZ	ZENER DIODE TZMC5V6 TFK SMD	S AA	AA
70GS64S	DUNTK7240	D 1008	RH-EX0546BMZZ	ZENER DIODE TZMC5V6 TFK SMD	S AA	AA
70GS64S	DUNTK7240	D 1009	RH-DX0551BMZZ	DIODE LL4148 TFK SMD	S AA	AA
70GS64S	DUNTK7240	D 2401	RH-EX0539BMZZ	ZENER DIODE TZMC3V0 TFK SMD	S AA	AA
70GS64S	DUNTK7240	F 0701	QFS-C3226CEZZ	FUSE T3.15AH 250V	S AC	AE
70GS64S	DUNTK7240	FB 0302	RBLN-0037CEZZ	BALUN FBA04HA90088-00 T/Y	S AB	AB
70GS64S	DUNTK7240	FB 0303	RBLN-0037CEZZ	BALUN FBA04HA90088-00 T/Y	S AB	AB
70GS64S	DUNTK7240	FB 0501	RBLN-0020CEZZ	BALUNE	S AA	AB
70GS64S	DUNTK7240	FB 0603	RBLN-0037CEZZ	BALUN FBA04HA90088-00 T/Y	S AB	AB
70GS64S	DUNTK7240	FB 0701	RBLN-0037CEZZ	BALUN FBA04HA90088-00 T/Y	S AB	AB
70GS64S	DUNTK7240	FB 0702	RBLN-0037CEZZ	BALUN FBA04HA90088-00 T/Y	S AB	AB
70GS64S	DUNTK7240	FB 0703	RBLN-0037CEZZ	BALUN FBA04HA90088-00 T/Y	S AB	AB
70GS64S	DUNTK7240	FB 0705	RBLN-0020CEZZ	BALUNE	S AA	AB
70GS64S	DUNTK7240	FB 1001	VRS-TQ2BD000J	3216 0 OHM 5% 1/8W SMD	S AA	AA
70GS64S	DUNTK7240	IC 050	RH-IX1786BMZZ	C.I. TDA 7480L THOMSON	S AD	AL
70GS64S	DUNTK7240	IC 0201	RH-IX1672BMZZ	IC TDA4472-MFL TEMIC SMD	S AE	AP

70GS64S	DUNTK7240	IC 0202	RH-IX1556BMZZ	IC BA10393 S0P8 SMD ROHM	S AC	AD
70GS64S	DUNTK7240	IC 0203	RH-IX0037CEZZ	IC UPC574J 33V NEC	S AF	AD
70GS64S	DUNTK7240	IC 0301	VHITDA7480/-1	IC TDA7480 THOMSON	S AF	AK
70GS64S	DUNTK7240	IC 0302	VHITDA7480/-1	IC TDA7480 THOMSON	S AF	AK
70GS64S	DUNTK7240	IC 0304	VHIM5218L/-1	IC M5218L	S AA	AD
70GS64S	DUNTK7240	IC 0305	RH-IX1706BMZZ	IC MSP3400D-PP-B4 MICRONA	S AP	BA
70GS64S	DUNTK7240	IC 0502	VHIBA4558F/-1	IC BA4558F-E2 ROHM OP-AMP	S AA	AC
70GS64S	DUNTK7240	IC 0503	RH-IX1556BMZZ	IC BA10393 S0P8 SMD ROHM	S AC	AD
70GS64S	DUNTK7240	IC 0701	VHIPST529C2-1	IC PST529C2 MITSUMI	S AD	AD
70GS64S	DUNTK7240	IC 0702	RH-IX1646BMZZ	IC ST6203B SMD SGS-THOMSON	S AF	AL
70GS64S	DUNTK7240	IC 0703	RH-FX0106BMZZ	OPTOCOUPLER M0C8106SR2V-M	S AC	AD
70GS64S	DUNTK7240	IC 0704	RH-FX0106BMZZ	OPTOCOUPLER M0C8106SR2V-M	S AC	AD
70GS64S	DUNTK7240	IC 0705	RH-FX0106BMZZ	OPTOCOUPLER M0C8106SR2V-M	S AC	AD
70GS64S	DUNTK7240	IC 0706	RH-IX1674BMZZ	IC KA431AZ SAMSUNG	S AA	AD
70GS64S	DUNTK7240	IC 0707	RH-IX1704BMZZ	IC L4978 THOMSON	S AD	AK
70GS64S	DUNTK7240	IC 0708	RH-FX0111BMZZ	OPTOCOUPLER TLP165J TOSHIBA	S AB	AE
70GS64S	DUNTK7240	IC 1001	RH-IX1686BMZZ	IC ST10R272L THOMSON	S AK	AW
70GS64S	DUNTK7240	IC 1002	QSOCZ0115SC32	SOCKET IC 32 PIN	S AA	AB
70GS64S	DUNTK7240	IC 1003	RH-IX1603BMZZ	NVM X24645S8 XICOR SMD	S AS	AV
70GS64S	DUNTK7240	IC 1005	VHIPST529C2-1	IC PST529C2 MITSUMI	S AD	AD
70GS64S	DUNTK7240	IC 2401	RH-IX1673BMZZ	IC SDA5273-2 SIEMENS	S AT	BE
70GS64S	DUNTK7240	J 0002	VRS-TV1JD000J	2125 0 OHM 5% 1/10W SMD	S AA	AA
70GS64S	DUNTK7240	J 0012	QFS-J2521CEZZ	FUSE 2,5A/125V LITTELFUSE	S AC	AD
70GS64S	DUNTK7240	J 0013	VP-CF3R3K0000	PEAK COIL 3.3UH 10%	S AB	AB
70GS64S	DUNTK7240	J 0014	QFS-J2521CEZZ	FUSE 2,5A/125V LITTELFUSE	S AC	AD
70GS64S	DUNTK7240	J 0065	VRS-TV1JD000J	2125 0 OHM 5% 1/10W SMD	S AA	AA
70GS64S	DUNTK7240	J 0098	VRS-TV1JD000J	2125 0 OHM 5% 1/10W SMD	S AA	AA
70GS64S	DUNTK7240	J 0126	VRS-TV1JD000J	2125 0 OHM 5% 1/10W SMD	S AA	AA
70GS64S	DUNTK7240	J 0132	VRS-TV1JD000J	2125 0 OHM 5% 1/10W SMD	S AA	AA
70GS64S	DUNTK7240	J 0165	VRD-RA2BE330J	RES 33 OHM 5% 1/8W	S AA	AA
70GS64S	DUNTK7240	J 0166	VRD-RA2BE330J	RES 33 OHM 5% 1/8W	S AA	AA
70GS64S	DUNTK7240	J 0167	VRD-RA2BE330J	RES 33 OHM 5% 1/8W	S AA	AA
70GS64S	DUNTK7240	J 0168	VRD-RA2BE330J	RES 33 OHM 5% 1/8W	S AA	AA
70GS64S	DUNTK7240	J 0218	VRS-TV1JD000J	2125 0 OHM 5% 1/10W SMD	S AA	AA
70GS64S	DUNTK7240	J 0219	VRS-TV1JD000J	2125 0 OHM 5% 1/10W SMD	S AA	AA
70GS64S	DUNTK7240	J 0220	VRS-TV1JD000J	2125 0 OHM 5% 1/10W SMD	S AA	AA
70GS64S	DUNTK7240	J 0240	VRS-TV1JD000J	2125 0 OHM 5% 1/10W SMD	S AA	AA
70GS64S	DUNTK7240	J 0248	VRD-RA2HD121J	RES 120 OHM 5% 1/2W	S AA	AA
70GS64S	DUNTK7240	J 0279	VRS-TV1JD000J	2125 0 OHM 5% 1/10W SMD	S AA	AA
70GS64S	DUNTK7240	J 0281	VRS-TV1JD000J	2125 0 OHM 5% 1/10W SMD	S AA	AA
70GS64S	DUNTK7240	J 0283	VRS-TV1JD000J	2125 0 OHM 5% 1/10W SMD	S AA	AA
70GS64S	DUNTK7240	J 0286	VRS-TV1JD000J	2125 0 OHM 5% 1/10W SMD	S AA	AA
70GS64S	DUNTK7240	J 0289	VRS-TV1JD000J	2125 0 OHM 5% 1/10W SMD	S AA	AA
70GS64S	DUNTK7240	J 0294	VRS-TV1JD000J	2125 0 OHM 5% 1/10W SMD	S AA	AA
70GS64S	DUNTK7240	J 0301	QJAKJ0047CEZZ	EARPHONE JACK HSJ0998-72	S AA	AG
70GS64S	DUNTK7240	J 0302	VRS-TV1JD000J	2125 0 OHM 5% 1/10W SMD	S AA	AA
70GS64S	DUNTK7240	J 0310	VRS-TV1JD000J	2125 0 OHM 5% 1/10W SMD	S AA	AA
70GS64S	DUNTK7240	J 0313	VRS-TV1JD000J	2125 0 OHM 5% 1/10W SMD	S AA	AA
70GS64S	DUNTK7240	J 0335	VRS-TV1JD000J	2125 0 OHM 5% 1/10W SMD	S AA	AA
70GS64S	DUNTK7240	J 0336	VRS-TV1JD000J	2125 0 OHM 5% 1/10W SMD	S AA	AA
70GS64S	DUNTK7240	J 0338	VRS-TV1JD000J	2125 0 OHM 5% 1/10W SMD	S AA	AA
70GS64S	DUNTK7240	J 0339	VRS-TV1JD000J	2125 0 OHM 5% 1/10W SMD	S AA	AA
70GS64S	DUNTK7240	J 0341	VRS-TV1JD000J	2125 0 OHM 5% 1/10W SMD	S AA	AA
70GS64S	DUNTK7240	J 0342	VRS-TV1JD000J	2125 0 OHM 5% 1/10W SMD	S AA	AA
70GS64S	DUNTK7240	J 0345	VRS-TV1JD000J	2125 0 OHM 5% 1/10W SMD	S AA	AA
70GS64S	DUNTK7240	J 0701	VCKYTV1HF104Z	CERAM C 100NF 50V 2125SMD	S AA	AA
70GS64S	DUNTK7240	JF 0003	VRS-TV1JD000J	2125 0 OHM 5% 1/10W SMD	S AA	AA
70GS64S	DUNTK7240	JF 0011	VRS-TV1JD000J	2125 0 OHM 5% 1/10W SMD	S AA	AA
70GS64S	DUNTK7240	JF 0012	VRS-TV1JD000J	2125 0 OHM 5% 1/10W SMD	S AA	AA
70GS64S	DUNTK7240	JF 0020	VRS-TV1JD000J	2125 0 OHM 5% 1/10W SMD	S AA	AA
70GS64S	DUNTK7240	JF 0022	VRS-TV1JD000J	2125 0 OHM 5% 1/10W SMD	S AA	AA
70GS64S	DUNTK7240	JF 0039	VRS-TV1JD000J	2125 0 OHM 5% 1/10W SMD	S AA	AA
70GS64S	DUNTK7240	JF 1002	VRS-TV1JD000J	2125 0 OHM 5% 1/10W SMD	S AA	AA
70GS64S	DUNTK7240	JF 1003	VRS-TV1JD000J	2125 0 OHM 5% 1/10W SMD	S AA	AA
70GS64S	DUNTK7240	JF 1004	VRS-TV1JD000J	2125 0 OHM 5% 1/10W SMD	S AA	AA
70GS64S	DUNTK7240	JL 0012	QCNW-2803BMZZ	COAXIAL WIRE 1 WAY	S AA	AD
70GS64S	DUNTK7240	JL 0014	QCNW-2736BMZZ	WIRE 1 WAY	S AB	AF

70GS64S	DUNTK7240	L 0002	QTIPM0017CEFM	TIP	S AA AA
70GS64S	DUNTK7240	L 0201	VP-DF120K0000	PEAK COIL 12UH 10%	S AA AA
70GS64S	DUNTK7240	L 0202	VP-NM150KR63N	COIL 15UH SMD	S AB AC
70GS64S	DUNTK7240	L 0203	VP-CF6R8K0000	PEAK COIL 6.8UH 10%	S AA AA
70GS64S	DUNTK7240	L 0204	RCILP0229BMZZ	COIL SMD 610NH LQN1HR61J	S AA AD
70GS64S	DUNTK7240	L 0205	VP-NM1R0MR10N	COIL 1UH SMD	S AB AB
70GS64S	DUNTK7240	L 0301	VP-DF100K0000	PEAK COIL 10UH 10%	S AA AA
70GS64S	DUNTK7240	L 0315	VP-CF3R3K0000	PEAK COIL 3.3UH 10%	S AB AB
70GS64S	DUNTK7240	L 0316	VP-CF3R3K0000	PEAK COIL 3.3UH 10%	S AB AB
70GS64S	DUNTK7240	L 0317	VP-DF3R3K0000	PEAK COIL 3,3UH 10%	S AB AB
70GS64S	DUNTK7240	L 0350	VP-CF3R3K0000	PEAK COIL 3.3UH 10%	S AB AB
70GS64S	DUNTK7240	L 0351	VP-CF3R3K0000	PEAK COIL 3.3UH 10%	S AB AB
70GS64S	DUNTK7240	L 0352	RCILP0278BMZZ	COIL A823LY-680K TOKO	S AA AD
70GS64S	DUNTK7240	L 0353	RCILP0278BMZZ	COIL A823LY-680K TOKO	S AA AD
70GS64S	DUNTK7240	L 0501	RCILP0271BMZZ	COIL BC-400/K DIEMEN	S AD AG
70GS64S	DUNTK7240	L 0502	VP-CF3R3K0000	PEAK COIL 3.3UH 10%	S AB AB
70GS64S	DUNTK7240	L 0503	VP-CF3R3K0000	PEAK COIL 3.3UH 10%	S AB AB
70GS64S	DUNTK7240	L 0601	VP-NM3R3MR19N	COIL 3,3UH SMD	S AA AD
70GS64S	DUNTK7240	L 0603	RCILP0262BMZZ	COIL HR18008.00 DIEMEN	S AD AG
70GS64S	DUNTK7240	L 0604	RCILP0263BMZZ	COIL HR18009.00 DIEMEN	S AD AG
70GS64S	DUNTK7240	L 0605	RCILZ0718BMZZ	COIL HR13042-00 DIEMEN	S AL AD
70GS64S	DUNTK7240	L 0609	RCILP0265BMZZ	COIL AR621LY-1R5M=R TOKO	S AC AD
70GS64S	DUNTK7240	L 0611	VP-CF220K0000	PEAK COIL 22UH 10%	S AA AA
70GS64S	DUNTK7240	L 0612	VP-CF220K0000	PEAK COIL 22UH 10%	S AA AA
70GS64S	DUNTK7240	L 0701	RCILF0108BMZZ	COIL 472839.00 THOMSON	S AF AL
70GS64S	DUNTK7240	L 0702	RCILP0110CEZZ	COIL	S AD AD
70GS64S	DUNTK7240	L 0703	RCILP0110CEZZ	COIL	S AD AD
70GS64S	DUNTK7240	L 0705	RCILP0285BMZZ	COIL PCV1620-500K DIONIX	S AB AF
70GS64S	DUNTK7240	L 2401	VP-DF3R3K0000	PEAK COIL 3,3UH 10%	S AB AB
70GS64S	DUNTK7240	L 2402	VP-DF100K0000	PEAK COIL 10UH 10%	S AA AA
70GS64S	DUNTK7240	LP 0701	RLAMP0001BMZZ	NEON TYPE 4/30HB NEOTRONIC	S AB AC
70GS64S	DUNTK7240	M 1000	RRMCU0205BMZZ	R/C RECEIVER TS0P2838 TFK	S AB AF
70GS64S	DUNTK7240	POR0701	RMPTP0001BMZZ	PTC B59250-C1080-B70	S AA AD
70GS64S	DUNTK7240	Q 0201	VS2SA1037KQ-1	TRT BC807 SMD	S AA AA
70GS64S	DUNTK7240	Q 0209	VS2SC2412KQ-1	TRT 2SC2412 ROHM	S AA AA
70GS64S	DUNTK7240	Q 0302	VS2SC2412KQ-1	TRT 2SC2412 ROHM	S AA AA
70GS64S	DUNTK7240	Q 0303	VS2SC2412KQ-1	TRT 2SC2412 ROHM	S AA AA
70GS64S	DUNTK7240	Q 0304	VS2SA1037KQ-1	TRT BC807 SMD	S AA AA
70GS64S	DUNTK7240	Q 0305	VS2SC2412KQ-1	TRT 2SC2412 ROHM	S AA AA
70GS64S	DUNTK7240	Q 0306	VS2SC2412KQ-1	TRT 2SC2412 ROHM	S AA AA
70GS64S	DUNTK7240	Q 0403	VS2SC2412KQ-1	TRT 2SC2412 ROHM	S AA AA
70GS64S	DUNTK7240	Q 0404	VS2SC2412KQ-1	TRT 2SC2412 ROHM	S AA AA
70GS64S	DUNTK7240	Q 0405	VS2SA1037KQ-1	TRT BC807 SMD	S AA AA
70GS64S	DUNTK7240	Q 0406	VS2SA1037KQ-1	TRT BC807 SMD	S AA AA
70GS64S	DUNTK7240	Q 0408	VRS-TV1JD000J	2125 0 OHM 5% 1/10W SMD	S AA AA
70GS64S	DUNTK7240	Q 0501	VS2SC2412KQ-1	TRT 2SC2412 ROHM	S AA AA
70GS64S	DUNTK7240	Q 0502	RH-TX0201BMZZ	TRT KSA928A SAMGUNG	S AA AC
70GS64S	DUNTK7240	Q 0503	RH-TX0172BMZZ	IRFR010TM SAMSUNG N	S AD AE
70GS64S	DUNTK7240	Q 0505	VS2SC2412KQ-1	TRT 2SC2412 ROHM	S AA AA
70GS64S	DUNTK7240	Q 0506	RH-TX0151BMZZ	TRT 2SD2391Q SMD ROHM	S AC AD
70GS64S	DUNTK7240	Q 0507	RH-TX0203BMZZ	TRT 2SB852 ROHM	S AA AB
70GS64S	DUNTK7240	Q 0602	RH-TX0192BMZZ	TRT KSC2500 SAMSUNG	S AB AC
70GS64S	DUNTK7240	Q 0603	VS2SC2412KQ-1	TRT 2SC2412 ROHM	S AA AA
70GS64S	DUNTK7240	Q 0604	VS2SA1037KQ-1	TRT BC807 SMD	S AA AA
70GS64S	DUNTK7240	Q 0605	RH-TX0192BMZZ	TRT KSC2500 SAMSUNG	S AB AC
70GS64S	DUNTK7240	Q 0606	VS2SC2412KQ-1	TRT 2SC2412 ROHM	S AA AA
70GS64S	DUNTK7240	Q 0702	RH-TX0182BMZZ	TRT 2PD602AR PHILIPS	S AA AB
70GS64S	DUNTK7240	Q 0703	RH-TX0151BMZZ	TRT 2SD2391Q SMD ROHM	S AC AD
70GS64S	DUNTK7240	Q 0708	VS2SC2412KQ-1	TRT 2SC2412 ROHM	S AA AA
70GS64S	DUNTK7240	Q 0709	VS2SC2412KQ-1	TRT 2SC2412 ROHM	S AA AA
70GS64S	DUNTK7240	Q 0710	VS2SC2412KQ-1	TRT 2SC2412 ROHM	S AA AA
70GS64S	DUNTK7240	Q 0711	RH-TX0106BMZZ	TRT BC547	S AA AB
70GS64S	DUNTK7240	Q 0712	VS2SC2412KQ-1	TRT 2SC2412 ROHM	S AA AA
70GS64S	DUNTK7240	Q 0714	VS2SA1037KQ-1	TRT BC807 SMD	S AA AA
70GS64S	DUNTK7240	Q 0715	RH-TX0215BMZZ	MOSFET 2SK2715 ROHM	S AA AE
70GS64S	DUNTK7240	Q 0717	VS2SC2412KQ-1	TRT 2SC2412 ROHM	S AA AA
70GS64S	DUNTK7240	Q 1001	VS2SC2412KQ-1	TRT 2SC2412 ROHM	S AA AA

70GS64S	DUNTK7240	Q 1002	VS2SC2412KQ-1	TRT 2SC2412 ROHM	S AA AA
70GS64S	DUNTK7240	Q 1003	VS2SC2412KQ-1	TRT 2SC2412 ROHM	S AA AA
70GS64S	DUNTK7240	Q 1004	VS2SA1037KQ-1	TRT BC807 SMD	S AA AA
70GS64S	DUNTK7240	Q 1006	VS2SC2412KQ-1	TRT 2SC2412 ROHM	S AA AA
70GS64S	DUNTK7240	Q 1007	VS2SC2412KQ-1	TRT 2SC2412 ROHM	S AA AA
70GS64S	DUNTK7240	Q 2401	VS2SC2412KQ-1	TRT 2SC2412 ROHM	S AA AA
70GS64S	DUNTK7240	R 0203	VRS-TV1JD102J	2125 1KOHM 5% 1/10W SMD	S AA AA
70GS64S	DUNTK7240	R 0204	VRS-TV1JD102J	2125 1KOHM 5% 1/10W SMD	S AA AA
70GS64S	DUNTK7240	R 0205	VRS-TV1JD331J	2125 330 OHM 5% 1/10W SMD	S AA AA
70GS64S	DUNTK7240	R 0208	VRS-TV1JD102J	2125 1KOHM 5% 1/10W SMD	S AA AA
70GS64S	DUNTK7240	R 0209	VRS-TV1JD332J	2125 3.3KOHM 5% 1/10W SMD	S AA AA
70GS64S	DUNTK7240	R 0210	VRS-TV1JD152J	2125 1.5KOHM 5% 1/10W SMD	S AA AA
70GS64S	DUNTK7240	R 0211	VRS-TV1JD102J	2125 1KOHM 5% 1/10W SMD	S AA AA
70GS64S	DUNTK7240	R 0216	VRS-TV1JD151J	2125 150 OHM 5% 1/10W SMD	S AA AA
70GS64S	DUNTK7240	R 0217	VRS-TV1JD681J	2125 680 OHM 5% 1/10W SMD	S AA AA
70GS64S	DUNTK7240	R 0218	VRS-TV1JD123J	2125 12KOHM 5% 1/10W SMD	S AA AA
70GS64S	DUNTK7240	R 0219	VRS-TV1JD473J	2125 47KOHM 5% 1/10W SMD	S AA AA
70GS64S	DUNTK7240	R 0220	VRS-TV1JD473J	2125 47KOHM 5% 1/10W SMD	S AA AA
70GS64S	DUNTK7240	R 0226	VRS-TV1JD000J	2125 0 OHM 5% 1/10W SMD	S AA AA
70GS64S	DUNTK7240	R 0229	VRD-RA2HD822J	RES 8,2KOHM 5% 1/2W	S AA AA
70GS64S	DUNTK7240	R 0230	VRD-RA2HD822J	RES 8,2KOHM 5% 1/2W	S AA AA
70GS64S	DUNTK7240	R 0231	VRD-RA2HD822J	RES 8,2KOHM 5% 1/2W	S AA AA
70GS64S	DUNTK7240	R 0232	VRD-RA2BE561J	RES 560 OHM 5% 1/8W	S AA AA
70GS64S	DUNTK7240	R 0233	VRD-RA2BE561J	RES 560 OHM 5% 1/8W	S AA AA
70GS64S	DUNTK7240	R 0235	VRS-TV1JD222J	2125 2,2KOHM 5% 1/10W SMD	S AA AA
70GS64S	DUNTK7240	R 0236	VRS-TV1JD102J	2125 1KOHM 5% 1/10W SMD	S AA AA
70GS64S	DUNTK7240	R 0237	VRS-TV1JD681J	2125 680 OHM 5% 1/10W SMD	S AA AA
70GS64S	DUNTK7240	R 0240	VRS-TV1JD224J	2125 220KOHM 5% 1/10W SMD	S AA AA
70GS64S	DUNTK7240	R 0241	VRS-TV1JD104J	2125 100KOHM 5% 1/10W SMD	S AA AA
70GS64S	DUNTK7240	R 0242	VRS-TV1JD103J	2125 10KOHM 5% 1/10W SMD	S AA AA
70GS64S	DUNTK7240	R 0243	VRS-TV1JD103J	2125 10KOHM 5% 1/10W SMD	S AA AA
70GS64S	DUNTK7240	R 0244	VRS-TV1JD333J	2125 33KOHM 5% 1/10W SMD	S AA AA
70GS64S	DUNTK7240	R 0245	VRS-TV1JD152J	2125 1.5KOHM 5% 1/10W SMD	S AA AA
70GS64S	DUNTK7240	R 0246	VRS-TV1JD224J	2125 220KOHM 5% 1/10W SMD	S AA AA
70GS64S	DUNTK7240	R 0247	VRS-TV1JD102J	2125 1KOHM 5% 1/10W SMD	S AA AA
70GS64S	DUNTK7240	R 0248	VRS-TV1JD000J	2125 0 OHM 5% 1/10W SMD	S AA AA
70GS64S	DUNTK7240	R 0251	VRS-TV1JD683J	2125 68KOHM 5% 1/10W SMD	S AA AA
70GS64S	DUNTK7240	R 0252	VRS-TV1JD183J	2125 18KOHM 5% 1/10W SMD	S AA AA
70GS64S	DUNTK7240	R 0301	VRS-TV1JD104J	2125 100KOHM 5% 1/10W SMD	S AA AA
70GS64S	DUNTK7240	R 0302	VRS-TV1JD104J	2125 100KOHM 5% 1/10W SMD	S AA AA
70GS64S	DUNTK7240	R 0303	VRS-TV1JD101J	2125 100 OHM 5% 1/10W SMD	S AA AA
70GS64S	DUNTK7240	R 0304	VRS-TV1JD101J	2125 100 OHM 5% 1/10W SMD	S AA AA
70GS64S	DUNTK7240	R 0306	VRD-RA2BE101J	RES 100 OHM 5% 1/8W	S AA AA
70GS64S	DUNTK7240	R 0307	VRD-RA2BE101J	RES 100 OHM 5% 1/8W	S AA AA
70GS64S	DUNTK7240	R 0308	VRS-TV1JD101J	2125 100 OHM 5% 1/10W SMD	S AA AA
70GS64S	DUNTK7240	R 0309	VRS-TV1JD223J	2125 22KOHM 5% 1/10W SMD	S AA AA
70GS64S	DUNTK7240	R 0310	VRS-TV1JD102J	2125 1KOHM 5% 1/10W SMD	S AA AA
70GS64S	DUNTK7240	R 0311	VRS-TV1JD104J	2125 100KOHM 5% 1/10W SMD	S AA AA
70GS64S	DUNTK7240	R 0312	VRS-TV1JD223J	2125 22KOHM 5% 1/10W SMD	S AA AA
70GS64S	DUNTK7240	R 0313	VRS-TV1JD102J	2125 1KOHM 5% 1/10W SMD	S AA AA
70GS64S	DUNTK7240	R 0314	VRS-TV1JD104J	2125 100KOHM 5% 1/10W SMD	S AA AA
70GS64S	DUNTK7240	R 0315	VRD-RA2BE101J	RES 100 OHM 5% 1/8W	S AA AA
70GS64S	DUNTK7240	R 0316	VRS-TV1JD391J	2125 390 OHM 5% 1/10W SMD	S AA AA
70GS64S	DUNTK7240	R 0317	VRS-TV1JD391J	2125 390 OHM 5% 1/10W SMD	S AA AA
70GS64S	DUNTK7240	R 0318	VRS-TV1JD104J	2125 100KOHM 5% 1/10W SMD	S AA AA
70GS64S	DUNTK7240	R 0319	VRS-TV1JD101J	2125 100 OHM 5% 1/10W SMD	S AA AA
70GS64S	DUNTK7240	R 0320	VRS-TV1JD101J	2125 100 OHM 5% 1/10W SMD	S AA AA
70GS64S	DUNTK7240	R 0321	VRS-TV1JD104J	2125 100KOHM 5% 1/10W SMD	S AA AA
70GS64S	DUNTK7240	R 0322	VRS-TV1JD104J	2125 100KOHM 5% 1/10W SMD	S AA AA
70GS64S	DUNTK7240	R 0323	VRS-TV1JD104J	2125 100KOHM 5% 1/10W SMD	S AA AA
70GS64S	DUNTK7240	R 0350	VRS-TV1JD103J	2125 10KOHM 5% 1/10W SMD	S AA AA
70GS64S	DUNTK7240	R 0351	VRS-TV1JD273J	2125 27KOHM 5% 1/10W SMD	S AA AA
70GS64S	DUNTK7240	R 0352	VRS-TV1JD123J	2125 12KOHM 5% 1/10W SMD	S AA AA
70GS64S	DUNTK7240	R 0353	VRS-TV1JD151J	2125 150 OHM 5% 1/10W SMD	S AA AA
70GS64S	DUNTK7240	R 0354	VRS-TV1JD103J	2125 10KOHM 5% 1/10W SMD	S AA AA
70GS64S	DUNTK7240	R 0355	VRS-TV1JD273J	2125 27KOHM 5% 1/10W SMD	S AA AA
70GS64S	DUNTK7240	R 0356	VRS-TV1JD123J	2125 12KOHM 5% 1/10W SMD	S AA AA

70GS64S	DUNTK7240	R 0357	VRS-TV1JD151J	2125 150 OHM 5% 1/10W SMD	S	AA	AA
70GS64S	DUNTK7240	R 0358	VRS-TV1JD104J	2125 100KOHM 5% 1/10W SMD	S	AA	AA
70GS64S	DUNTK7240	R 0359	VRD-RA2BE104J	RES 100KOHM 5% 1/8W	S	AA	AA
70GS64S	DUNTK7240	R 0360	VRS-TV1JD103J	2125 10KOHM 5% 1/10W SMD	S	AA	AA
70GS64S	DUNTK7240	R 0361	VRS-TV1JD103J	2125 10KOHM 5% 1/10W SMD	S	AA	AA
70GS64S	DUNTK7240	R 0362	VRS-TV1JD472J	2125 4.7KOHM 5% 1/10W SMD	S	AA	AA
70GS64S	DUNTK7240	R 0363	VRS-TV1JD472J	2125 4.7KOHM 5% 1/10W SMD	S	AA	AA
70GS64S	DUNTK7240	R 0372	VRS-TV1JD103J	2125 10KOHM 5% 1/10W SMD	S	AA	AA
70GS64S	DUNTK7240	R 0373	VRS-TV1JD103J	2125 10KOHM 5% 1/10W SMD	S	AA	AA
70GS64S	DUNTK7240	R 0374	VRS-TV1JD473J	2125 47KOHM 5% 1/10W SMD	S	AA	AA
70GS64S	DUNTK7240	R 0375	VRS-TV1JD473J	2125 47KOHM 5% 1/10W SMD	S	AA	AA
70GS64S	DUNTK7240	R 0376	VRS-TV1JD472J	2125 4.7KOHM 5% 1/10W SMD	S	AA	AA
70GS64S	DUNTK7240	R 0408	VRD-RA2EE750J	RES 75 OHM 5% 1/4W	S	AA	AA
70GS64S	DUNTK7240	R 0409	VRS-TV1JD750J	2125 75 OHM 5% 1/10W SMD	S	AA	AA
70GS64S	DUNTK7240	R 0410	VRS-TV1JD223F	2125 22KOHM 1% 1/10W SMD	S	AA	AA
70GS64S	DUNTK7240	R 0412	VRS-TV1JD101J	2125 100 OHM 5% 1/10W SMD	S	AA	AA
70GS64S	DUNTK7240	R 0413	VRS-TV1JD101J	2125 100 OHM 5% 1/10W SMD	S	AA	AA
70GS64S	DUNTK7240	R 0414	VRS-TV1JD101J	2125 100 OHM 5% 1/10W SMD	S	AA	AA
70GS64S	DUNTK7240	R 0415	VRS-TV1JD101J	2125 100 OHM 5% 1/10W SMD	S	AA	AA
70GS64S	DUNTK7240	R 0416	VRS-TV1JD223F	2125 22KOHM 1% 1/10W SMD	S	AA	AA
70GS64S	DUNTK7240	R 0418	VRD-RA2BE750J	RES 75 OHM 5% 1/8W	S	AA	AA
70GS64S	DUNTK7240	R 0419	VRD-RA2EE750J	RES 75 OHM 5% 1/4W	S	AA	AA
70GS64S	DUNTK7240	R 0420	VRD-RA2BE102J	RES 1KOHM 5% 1/8W	S	AA	AA
70GS64S	DUNTK7240	R 0421	VRS-TV1JD750J	2125 75 OHM 5% 1/10W SMD	S	AA	AA
70GS64S	DUNTK7240	R 0422	VRS-TV1JD750J	2125 75 OHM 5% 1/10W SMD	S	AA	AA
70GS64S	DUNTK7240	R 0423	VRS-TV1JD750J	2125 75 OHM 5% 1/10W SMD	S	AA	AA
70GS64S	DUNTK7240	R 0424	VRD-RA2BE750J	RES 75 OHM 5% 1/8W	S	AA	AA
70GS64S	DUNTK7240	R 0425	VRD-RA2EE750J	RES 75 OHM 5% 1/4W	S	AA	AA
70GS64S	DUNTK7240	R 0426	VRD-RA2BE750J	RES 75 OHM 5% 1/8W	S	AA	AA
70GS64S	DUNTK7240	R 0427	VRS-TV1JD820J	2125 82 OHM 5% 1/10W SMD	S	AA	AA
70GS64S	DUNTK7240	R 0428	VRS-TV1JD101J	2125 100 OHM 5% 1/10W SMD	S	AA	AA
70GS64S	DUNTK7240	R 0429	VRS-TV1JD101J	2125 100 OHM 5% 1/10W SMD	S	AA	AA
70GS64S	DUNTK7240	R 0430	VRS-TV1JD101J	2125 100 OHM 5% 1/10W SMD	S	AA	AA
70GS64S	DUNTK7240	R 0431	VRS-TV1JD101J	2125 100 OHM 5% 1/10W SMD	S	AA	AA
70GS64S	DUNTK7240	R 0432	VRS-TV1JD104J	2125 100KOHM 5% 1/10W SMD	S	AA	AA
70GS64S	DUNTK7240	R 0433	VRS-TV1JD104J	2125 100KOHM 5% 1/10W SMD	S	AA	AA
70GS64S	DUNTK7240	R 0434	VRS-TV1JD102J	2125 1KOHM 5% 1/10W SMD	S	AA	AA
70GS64S	DUNTK7240	R 0435	VRS-TV1JD102J	2125 1KOHM 5% 1/10W SMD	S	AA	AA
70GS64S	DUNTK7240	R 0436	RR-XZ0112BMZZ	FUS RES 10R TAP 5% 1/3W	S	AA	AB
70GS64S	DUNTK7240	R 0437	VRS-TV1JD471J	2125 470 OHM 5% 1/10W SMD	S	AA	AA
70GS64S	DUNTK7240	R 0450	VRS-TV1JD220J	2125 22 OHM 5% 1/10W SMD	S	AA	AA
70GS64S	DUNTK7240	R 0451	VRD-RA2HD121J	RES 120 OHM 5% 1/2W	S	AA	AA
70GS64S	DUNTK7240	R 0454	VRS-TV1JD331J	2125 330 OHM 5% 1/10W SMD	S	AA	AA
70GS64S	DUNTK7240	R 0455	VRD-RA2BE103J	RES 10KOHM 5% 1/8W	S	AA	AA
70GS64S	DUNTK7240	R 0456	VRS-TV1JD153J	2125 15KOHM 5% 1/10W SMD	S	AA	AA
70GS64S	DUNTK7240	R 0460	VRS-TV1JD183F	2125 18KOHM 1% 1/10W SMD	S	AA	AA
70GS64S	DUNTK7240	R 0462	VRS-TV1JD183F	2125 18KOHM 1% 1/10W SMD	S	AA	AA
70GS64S	DUNTK7240	R 0463	VRS-TV1JD101J	2125 100 OHM 5% 1/10W SMD	S	AA	AA
70GS64S	DUNTK7240	R 0464	VRD-RA2BE221J	RES 220 OHM 5% 1/8W	S	AA	AA
70GS64S	DUNTK7240	R 0468	VRS-TV1JD000J	2125 0 OHM 5% 1/10W SMD	S	AA	AA
70GS64S	DUNTK7240	R 0469	VRS-TV1JD750J	2125 75 OHM 5% 1/10W SMD	S	AA	AA
70GS64S	DUNTK7240	R 0501	VRD-RA2HD151J	RES 150 OHM 5% 1/2W	S	AA	AA
70GS64S	DUNTK7240	R 0502	VRS-TV1JD472J	2125 4.7KOHM 5% 1/10W SMD	S	AA	AA
70GS64S	DUNTK7240	R 0503	VRD-RA2BE102J	RES 1KOHM 5% 1/8W	S	AA	AA
70GS64S	DUNTK7240	R 0504	VRS-TV1JD393J	2125 39KOHM 5% 1/10W SMD	S	AA	AA
70GS64S	DUNTK7240	R 0505	VRS-TV1JD222J	2125 2,2KOHM 5% 1/10W SMD	S	AA	AA
70GS64S	DUNTK7240	R 0506	VRS-TQ2BD121J	OX RE 120 OHM 5% 1/8W SMD	S	AA	AB
70GS64S	DUNTK7240	R 0507	VRS-TV1JD822J	2125 8,2KOHM 5% 1/10W SMD	S	AA	AA
70GS64S	DUNTK7240	R 0508	VRD-RA2BE681J	RES 680 OHM 5% 1/8W	S	AA	AA
70GS64S	DUNTK7240	R 0509	VRS-TV1JD393J	2125 39KOHM 5% 1/10W SMD	S	AA	AA
70GS64S	DUNTK7240	R 0510	VRS-TV1JD822J	2125 8,2KOHM 5% 1/10W SMD	S	AA	AA
70GS64S	DUNTK7240	R 0511	VRS-TV1JD151J	2125 150 OHM 5% 1/10W SMD	S	AA	AA
70GS64S	DUNTK7240	R 0512	VRS-TV1JD472J	2125 4.7KOHM 5% 1/10W SMD	S	AA	AA
70GS64S	DUNTK7240	R 0513	VRS-TV1JD104J	2125 100KOHM 5% 1/10W SMD	S	AA	AA
70GS64S	DUNTK7240	R 0514	VRS-TV1JD391J	2125 390 OHM 5% 1/10W SMD	S	AA	AA
70GS64S	DUNTK7240	R 0515	VRS-TV1JD122J	2125 1,2KOHM 5% 1/10W SMD	S	AA	AA
70GS64S	DUNTK7240	R 0516	VRS-TV1JD102J	2125 1KOHM 5% 1/10W SMD	S	AA	AA

70GS64S	DUNTK7240	R 0517	VRS-TV1JD153J	2125 15KOHM 5% 1/10W SMD	S AA AA
70GS64S	DUNTK7240	R 0518	VRN-VV3DB1R0J	MET FILM R 1 OHM 5% 2W	S AA AA
70GS64S	DUNTK7240	R 0519	VRD-RA2HD104J	RES 100KOHM 5% 1/2W	S AA AA
70GS64S	DUNTK7240	R 0521	VRS-TV1JD562J	2125 5,6KOHM 5% 1/10W SMD	S AA AA
70GS64S	DUNTK7240	R 0522	VRS-TV1JD331J	2125 330 OHM 5% 1/10W SMD	S AA AA
70GS64S	DUNTK7240	R 0524	VRS-TV1JD102J	2125 1KOHM 5% 1/10W SMD	S AA AA
70GS64S	DUNTK7240	R 0525	VRS-TV1JD103J	2125 10KOHM 5% 1/10W SMD	S AA AA
70GS64S	DUNTK7240	R 0526	VRD-RA2BE332J	RES 3,3KOHM 5% 1/8W	S AA AA
70GS64S	DUNTK7240	R 0527	VRS-TV1JD102J	2125 1KOHM 5% 1/10W SMD	S AA AA
70GS64S	DUNTK7240	R 0528	VRS-TV1JD104J	2125 100KOHM 5% 1/10W SMD	S AA AA
70GS64S	DUNTK7240	R 0530	RR-XZ0200BMZZ	FUS RES 1R0 TAP 5% 1/2W	S AA AB
70GS64S	DUNTK7240	R 0532	VRS-TV1JD682J	2125 6.8KOHM 5% 1/10W SMD	S AA AA
70GS64S	DUNTK7240	R 0533	VRD-RA2EE821J	RES 820 OHM 5% 1/4W	S AA AA
70GS64S	DUNTK7240	R 0534	VRD-RA2BE273J	RES 27KOHM 5% 1/8W	S AA AA
70GS64S	DUNTK7240	R 0535	VRS-TV1JD682J	2125 6.8KOHM 5% 1/10W SMD	S AA AA
70GS64S	DUNTK7240	R 0536	VRS-VV3DB102J	MET OX RES 1KOHM 5% 2W	S AA AA
70GS64S	DUNTK7240	R 0537	VRS-TV1JD822J	2125 8,2KOHM 5% 1/10W SMD	S AA AA
70GS64S	DUNTK7240	R 0538	VRS-TV1JD273J	2125 27KOHM 5% 1/10W SMD	S AA AA
70GS64S	DUNTK7240	R 0539	VRS-TV1JD332J	2125 3.3KOHM 5% 1/10W SMD	S AA AA
70GS64S	DUNTK7240	R 0540	VRS-TV1JD472J	2125 4.7KOHM 5% 1/10W SMD	S AA AA
70GS64S	DUNTK7240	R 0544	VRS-TV1JD102J	2125 1KOHM 5% 1/10W SMD	S AA AA
70GS64S	DUNTK7240	R 0545	VRS-TV1JD104J	2125 100KOHM 5% 1/10W SMD	S AA AA
70GS64S	DUNTK7240	R 0547	VRS-TV1JD392J	2125 3.9KOHM 5% 1/10W SMD	S AA AA
70GS64S	DUNTK7240	R 0548	VRS-TV1JD682J	2125 6.8KOHM 5% 1/10W SMD	S AA AA
70GS64S	DUNTK7240	R 0549	VRS-TV1JD273J	2125 27KOHM 5% 1/10W SMD	S AA AA
70GS64S	DUNTK7240	R 0552	VRS-TV1JD332J	2125 3.3KOHM 5% 1/10W SMD	S AA AA
70GS64S	DUNTK7240	R 0553	RR-XZ0101BMZZ	FUS RES 1R2 TAP 5% 1/3W	S AA AB
70GS64S	DUNTK7240	R 0603	VRD-RA2BE331J	RES 330 OHM 5% 1/8W	S AA AA
70GS64S	DUNTK7240	R 0604	VRN-VV3LB2R2J	MET FILM R 2.2 OHM 5% 3W	S AA AB
70GS64S	DUNTK7240	R 0605	VRS-TV1JD222J	2125 2,2KOHM 5% 1/10W SMD	S AA AA
70GS64S	DUNTK7240	R 0606	VRS-VV3AB330J	MET OX RES 33 OHM 5% 1W	S AA AA
70GS64S	DUNTK7240	R 0607	VRS-TV1JD682J	2125 6.8KOHM 5% 1/10W SMD	S AA AA
70GS64S	DUNTK7240	R 0608	VRD-RA2EE330J	RES 33 OHM 5% 1/4W	S AA AA
70GS64S	DUNTK7240	R 0609	VRN-VV3ABR33J	MET FILM R .33 OHM 5% 1W	S AA AA
70GS64S	DUNTK7240	R 0610	RR-XZ0200BMZZ	FUS RES 1R0 TAP 5% 1/2W	S AA AB
70GS64S	DUNTK7240	R 0611	VRS-VV3DB561J	MET OX RES 560 OHM 5% 2W	S AA AA
70GS64S	DUNTK7240	R 0612	RR-XZ0206BMZZ	FUS RES 3R3 TAP 5% 1/2W	S AA AB
70GS64S	DUNTK7240	R 0613	VRS-LU3DB222J	SET MET OX R 2,2KOHM 5% 2W LW	S AA AB
70GS64S	DUNTK7240	R 0614	VRD-RA2HD103J	RES 10KOHM 5% 1/2W	S AA AA
70GS64S	DUNTK7240	R 0615	VRS-TV1JD562J	2125 5,6KOHM 5% 1/10W SMD	S AA AA
70GS64S	DUNTK7240	R 0617	RR-XZ0216BMZZ	FUS RES 22R TAP 5% 1/2W	S AA AB
70GS64S	DUNTK7240	R 0619	VRS-VV3DB271J	MET OX RES 270 OHM 5% 2W	S AA AA
70GS64S	DUNTK7240	R 0623	VRN-VV3LBR56J	MET FILM R 0,56 OHM 5% 3W	S AA AB
70GS64S	DUNTK7240	R 0625	VRS-TQ2BD181J	OX RE 180 OHM 5% 1/8W SMD	S AA AA
70GS64S	DUNTK7240	R 0627	VRS-TQ2BD181J	OX RE 180 OHM 5% 1/8W SMD	S AA AA
70GS64S	DUNTK7240	R 0628	VRD-RA2EE330J	RES 33 OHM 5% 1/4W	S AA AA
70GS64S	DUNTK7240	R 0634	VRS-TV1JD222J	2125 2,2KOHM 5% 1/10W SMD	S AA AA
70GS64S	DUNTK7240	R 0641	VRD-RA2HD470J	RES 47 OHM 5% 1/2W	S AA AA
70GS64S	DUNTK7240	R 0643	RR-XZ0100BMZZ	FUS RES 1R0 TAP 5% 1/3W	S AA AB
70GS64S	DUNTK7240	R 0646	VRS-TV1JD105J	2125 1MOHM 5% 1/10W SMD	S AA AA
70GS64S	DUNTK7240	R 0647	VRS-TV1JD000J	2125 0 OHM 5% 1/10W SMD	S AA AA
70GS64S	DUNTK7240	R 0703	VRD-RA2HD154J	RES 150KOHM 5% 1/2W	S AA AA
70GS64S	DUNTK7240	R 0706	VRS-TV1JD203J	2125 20KOHM 5% 1/10W SMD	S AA AA
70GS64S	DUNTK7240	R 0707	VRS-TV1JD912J	2125 9.1KOHM 5% 1/10W SMD	S AA AA
70GS64S	DUNTK7240	R 0708	VRS-TV1JD102J	2125 1KOHM 5% 1/10W SMD	S AA AA
70GS64S	DUNTK7240	R 0711	VRS-TV1JD182J	2125 1,8KOHM 5% 1/10W SMD	S AA AA
70GS64S	DUNTK7240	R 0712	VRS-TV1JD561J	2125 560 OHM 5% 1/10W SMD	S AA AA
70GS64S	DUNTK7240	R 0713	VRC-MA2HG564J	SOLID R 560KOHM 5% 1/2W	S AA AA
70GS64S	DUNTK7240	R 0714	VRC-MA2HG564J	SOLID R 560KOHM 5% 1/2W	S AA AA
70GS64S	DUNTK7240	R 0715	VRW-KS3HC473J	WOUND RES 47KOHM 5% 5W	S AA AE
70GS64S	DUNTK7240	R 0716	VRN-VV3ABR27J	MET FILM R .27 OHM 5% 1W	S AA AA
70GS64S	DUNTK7240	R 0717	VRS-TV1JD223J	2125 22KOHM 5% 1/10W SMD	S AA AA
70GS64S	DUNTK7240	R 0718	VRS-TQ2BD000J	3216 0 OHM 5% 1/8W SMD	S AA AA
70GS64S	DUNTK7240	R 0719	VRS-TV1JD221J	2125 220 OHM 5% 1/10W SMD	S AA AA
70GS64S	DUNTK7240	R 0720	VRS-TV1JD103J	2125 10KOHM 5% 1/10W SMD	S AA AA
70GS64S	DUNTK7240	R 0721	VRD-RA2HD154J	RES 150KOHM 5% 1/2W	S AA AA
70GS64S	DUNTK7240	R 0722	VRS-TV1JD330J	2125 33 OHM 5% 1/10W SMD	S AA AA

70GS64S	DUNTK7240	R 0723	VRS-VV3AB271J	MET OX RES 270 OHM 5% 1W	S AA AA
70GS64S	DUNTK7240	R 0724	VRS-TQ2BD271J	OX RE 270 OHM 5% 1/8W SMD	S AA AA
70GS64S	DUNTK7240	R 0727	VRD-RA2HD181J	RES 180 OHM 5% 1/2W	S AA AA
70GS64S	DUNTK7240	R 0728	VRD-RA2HD181J	RES 180 OHM 5% 1/2W	S AA AA
70GS64S	DUNTK7240	R 0730	VRS-VV3AB820J	MET OX RES 82 OHM 5% 1W	S AA AA
70GS64S	DUNTK7240	R 0733	VRS-TV1JD473J	2125 47KOHM 5% 1/10W SMD	S AA AA
70GS64S	DUNTK7240	R 0735	VRS-TV1JD474J	2125 470KOHM 5% 1/10W SMD	S AA AA
70GS64S	DUNTK7240	R 0736	VRS-TV1JD474J	2125 470KOHM 5% 1/10W SMD	S AA AA
70GS64S	DUNTK7240	R 0737	VRS-TV1JD184J	2125 180KOHM 5% 1/10W SMD	S AA AA
70GS64S	DUNTK7240	R 0738	VRS-TV1JD473J	2125 47KOHM 5% 1/10W SMD	S AA AA
70GS64S	DUNTK7240	R 0739	VRS-TV1JD473J	2125 47KOHM 5% 1/10W SMD	S AA AA
70GS64S	DUNTK7240	R 0740	VRS-TV1JD473J	2125 47KOHM 5% 1/10W SMD	S AA AA
70GS64S	DUNTK7240	R 0741	VRC-UA2HG825K	SOLID R 8,2MOHM 10% 1/2W	S AA AA
70GS64S	DUNTK7240	R 0742	VRC-UA2HG825K	SOLID R 8,2MOHM 10% 1/2W	S AA AA
70GS64S	DUNTK7240	R 0743	VRS-TQ2BD473F	OX RE 47KOHM 1% 1/8W	S AA AA
70GS64S	DUNTK7240	R 0744	VRS-TQ2BD473F	OX RE 47KOHM 1% 1/8W	S AA AA
70GS64S	DUNTK7240	R 0745	VRS-TV1JD182F	2125 1,8KOHM 1% 1/10W SMD	S AA AA
70GS64S	DUNTK7240	R 0746	VRS-TV1JD333J	2125 33KOHM 5% 1/10W SMD	S AA AA
70GS64S	DUNTK7240	R 0747	VRS-TV1JD272J	2125 2,7KOHM 5% 1/10W SMD	S AA AA
70GS64S	DUNTK7240	R 0748	VRS-TV1JD472J	2125 4.7KOHM 5% 1/10W SMD	S AA AA
70GS64S	DUNTK7240	R 0750	VRS-TV1JD105J	2125 1MOHM 5% 1/10W SMD	S AA AA
70GS64S	DUNTK7240	R 0751	VRS-TV1JD102J	2125 1KOHM 5% 1/10W SMD	S AA AA
70GS64S	DUNTK7240	R 0754	VRS-TV1JD2R7J	2125 2,7 OHM 5% 1/10W SMD	S AA AA
70GS64S	DUNTK7240	R 0755	VRS-TV1JD391J	2125 390 OHM 5% 1/10W SMD	S AA AA
70GS64S	DUNTK7240	R 0758	VRS-TV1JD101J	2125 100 OHM 5% 1/10W SMD	S AA AA
70GS64S	DUNTK7240	R 0762	VRS-TQ2BD221J	OX RE 220 OHM 5% 1/8W SMD	S AA AA
70GS64S	DUNTK7240	R 0763	RR-XZ0224BMZZ	FUS RES 100R TAP 5% 1/2W	S AA AB
70GS64S	DUNTK7240	R 0765	VRS-TQ2BD101J	OX RE 100 OHM 5% 1/8W SMD	S AA AA
70GS64S	DUNTK7240	R 0766	VRS-TQ2BD101J	OX RE 100 OHM 5% 1/8W SMD	S AA AA
70GS64S	DUNTK7240	R 0767	VRS-TV1JD103J	2125 10KOHM 5% 1/10W SMD	S AA AA
70GS64S	DUNTK7240	R 0768	VRS-TQ2BD221J	OX RE 220 OHM 5% 1/8W SMD	S AA AA
70GS64S	DUNTK7240	R 0769	VRS-TV1JD821J	2125 820 OHM 5% 1/10W SMD	S AA AA
70GS64S	DUNTK7240	R 0770	RR-XZ0229BMZZ	FUS RES 270R TAP 5% 1/2W	S AA AA
70GS64S	DUNTK7240	R 0771	VRS-VV3AB474J	MET OX RES 470KOHM 5% 1W	S AA AA
70GS64S	DUNTK7240	R 0774	VRS-TQ2BD474J	OX RE 470KOHM 5% 1/8W SMD	S AA AA
70GS64S	DUNTK7240	R 0775	VRS-TQ2BD474J	OX RE 470KOHM 5% 1/8W SMD	S AA AA
70GS64S	DUNTK7240	R 0776	VRS-TV1JD823J	2125 82KOHM 5% 1/10W SMD	S AA AA
70GS64S	DUNTK7240	R 0777	VRS-TV1JD470J	2125 47 OHM 5% 1/10W SMD	S AA AA
70GS64S	DUNTK7240	R 0778	VRD-RA2HD105J	RES 1MOHM 5% 1/2W	S AA AA
70GS64S	DUNTK7240	R 0787	VRS-TV1JD473J	2125 47KOHM 5% 1/10W SMD	S AA AA
70GS64S	DUNTK7240	R 0788	VRS-TV1JD183J	2125 18KOHM 5% 1/10W SMD	S AA AA
70GS64S	DUNTK7240	R 0789	VRS-TV1JD183J	2125 18KOHM 5% 1/10W SMD	S AA AA
70GS64S	DUNTK7240	R 0790	VRD-RA2BE183J	RES 18KOHM 5% 1/8W	S AA AA
70GS64S	DUNTK7240	R 0791	VRD-RA2BE183J	RES 18KOHM 5% 1/8W	S AA AA
70GS64S	DUNTK7240	R 0792	VRD-RA2BE682J	RES 6,8KOHM 5% 1/8W	S AA AA
70GS64S	DUNTK7240	R 1001	VRS-TV1JD332J	2125 3.3KOHM 5% 1/10W SMD	S AA AA
70GS64S	DUNTK7240	R 1002	VRS-TV1JD332J	2125 3.3KOHM 5% 1/10W SMD	S AA AA
70GS64S	DUNTK7240	R 1003	VRD-RA2BE332J	RES 3,3KOHM 5% 1/8W	S AA AA
70GS64S	DUNTK7240	R 1004	VRS-TV1JD332J	2125 3.3KOHM 5% 1/10W SMD	S AA AA
70GS64S	DUNTK7240	R 1005	VRS-TV1JD472J	2125 4.7KOHM 5% 1/10W SMD	S AA AA
70GS64S	DUNTK7240	R 1017	VRS-TV1JD332J	2125 3.3KOHM 5% 1/10W SMD	S AA AA
70GS64S	DUNTK7240	R 1018	VRD-RA2BE101J	RES 100 OHM 5% 1/8W	S AA AA
70GS64S	DUNTK7240	R 1019	VRD-RA2BE332J	RES 3,3KOHM 5% 1/8W	S AA AA
70GS64S	DUNTK7240	R 1020	VRD-RA2BE332J	RES 3,3KOHM 5% 1/8W	S AA AA
70GS64S	DUNTK7240	R 1021	VRS-TV1JD472J	2125 4.7KOHM 5% 1/10W SMD	S AA AA
70GS64S	DUNTK7240	R 1022	VRD-RA2BE101J	RES 100 OHM 5% 1/8W	S AA AA
70GS64S	DUNTK7240	R 1023	VRS-TV1JD221J	2125 220 OHM 5% 1/10W SMD	S AA AA
70GS64S	DUNTK7240	R 1024	VRS-TV1JD822J	2125 8,2KOHM 5% 1/10W SMD	S AA AA
70GS64S	DUNTK7240	R 1025	VRS-TV1JD822J	2125 8,2KOHM 5% 1/10W SMD	S AA AA
70GS64S	DUNTK7240	R 1026	VRS-TV1JD221J	2125 220 OHM 5% 1/10W SMD	S AA AA
70GS64S	DUNTK7240	R 1027	VRD-RA2BE103J	RES 10KOHM 5% 1/8W	S AA AA
70GS64S	DUNTK7240	R 1028	VRS-TV1JD101J	2125 100 OHM 5% 1/10W SMD	S AA AA
70GS64S	DUNTK7240	R 1029	VRS-TV1JD472J	2125 4.7KOHM 5% 1/10W SMD	S AA AA
70GS64S	DUNTK7240	R 1030	VRS-TV1JD472J	2125 4.7KOHM 5% 1/10W SMD	S AA AA
70GS64S	DUNTK7240	R 1031	VRS-TV1JD472J	2125 4.7KOHM 5% 1/10W SMD	S AA AA
70GS64S	DUNTK7240	R 1032	VRS-TV1JD273J	2125 27KOHM 5% 1/10W SMD	S AA AA
70GS64S	DUNTK7240	R 1035	VRS-TV1JD472J	2125 4.7KOHM 5% 1/10W SMD	S AA AA

70GS64S	DUNTK7240	R 1036	VRD-RA2BE472J	RES 4,7KOHM 5% 1/8W	S AA AA
70GS64S	DUNTK7240	R 1037	VRS-TV1JD472J	2125 4.7KOHM 5% 1/10W SMD	S AA AA
70GS64S	DUNTK7240	R 1038	VRS-TV1JD101J	2125 100 OHM 5% 1/10W SMD	S AA AA
70GS64S	DUNTK7240	R 1039	VRS-TV1JD101J	2125 100 OHM 5% 1/10W SMD	S AA AA
70GS64S	DUNTK7240	R 1040	VRS-TV1JD101J	2125 100 OHM 5% 1/10W SMD	S AA AA
70GS64S	DUNTK7240	R 1041	VRS-TV1JD472J	2125 4.7KOHM 5% 1/10W SMD	S AA AA
70GS64S	DUNTK7240	R 1042	VRS-TV1JD822J	2125 8,2KOHM 5% 1/10W SMD	S AA AA
70GS64S	DUNTK7240	R 1043	VRS-TV1JD822J	2125 8,2KOHM 5% 1/10W SMD	S AA AA
70GS64S	DUNTK7240	R 1044	VRS-TV1JD103J	2125 10KOHM 5% 1/10W SMD	S AA AA
70GS64S	DUNTK7240	R 1045	VRS-TV1JD822J	2125 8,2KOHM 5% 1/10W SMD	S AA AA
70GS64S	DUNTK7240	R 1046	VRS-TV1JD182J	2125 1,8KOHM 5% 1/10W SMD	S AA AA
70GS64S	DUNTK7240	R 1047	VRD-RA2BE103J	RES 10KOHM 5% 1/8W	S AA AA
70GS64S	DUNTK7240	R 1048	VRS-TV1JD821J	2125 820 OHM 5% 1/10W SMD	S AA AA
70GS64S	DUNTK7240	R 1049	VRS-TV1JD103J	2125 10KOHM 5% 1/10W SMD	S AA AA
70GS64S	DUNTK7240	R 1050	VRD-RA2BE221J	RES 220 OHM 5% 1/8W	S AA AA
70GS64S	DUNTK7240	R 1051	VRS-TV1JD223J	2125 22KOHM 5% 1/10W SMD	S AA AA
70GS64S	DUNTK7240	R 1052	VRS-TV1JD472J	2125 4.7KOHM 5% 1/10W SMD	S AA AA
70GS64S	DUNTK7240	R 1053	VRS-TV1JD104J	2125 100KOHM 5% 1/10W SMD	S AA AA
70GS64S	DUNTK7240	R 1054	VRS-TV1JD104J	2125 100KOHM 5% 1/10W SMD	S AA AA
70GS64S	DUNTK7240	R 1055	VRD-RA2BE474J	RES 470KOHM 5% 1/8W	S AA AA
70GS64S	DUNTK7240	R 1056	VRS-TV1JD000J	2125 0 OHM 5% 1/10W SMD	S AA AA
70GS64S	DUNTK7240	R 1058	VRD-RA2BE101J	RES 100 OHM 5% 1/8W	S AA AA
70GS64S	DUNTK7240	R 1059	VRD-RA2BE101J	RES 100 OHM 5% 1/8W	S AA AA
70GS64S	DUNTK7240	R 2401	VRS-TV1JD471J	2125 470 OHM 5% 1/10W SMD	S AA AA
70GS64S	DUNTK7240	R 2402	VRS-TV1JD472J	2125 4.7KOHM 5% 1/10W SMD	S AA AA
70GS64S	DUNTK7240	R 2403	VRS-TV1JD152J	2125 1.5KOHM 5% 1/10W SMD	S AA AA
70GS64S	DUNTK7240	R 2404	VRS-TV1JD560J	2125 56 OHM 5% 1/10W SMD	S AA AA
70GS64S	DUNTK7240	R 2405	VRS-TV1JD104J	2125 100KOHM 5% 1/10W SMD	S AA AA
70GS64S	DUNTK7240	R 2406	VRS-TV1JD222J	2125 2,2KOHM 5% 1/10W SMD	S AA AA
70GS64S	DUNTK7240	R 2407	VRS-TV1JD222J	2125 2,2KOHM 5% 1/10W SMD	S AA AA
70GS64S	DUNTK7240	R 2408	VRS-TV1JD332J	2125 3.3KOHM 5% 1/10W SMD	S AA AA
70GS64S	DUNTK7240	R 2409	VRS-TV1JD271J	2125 270 OHM 5% 1/10W SMD	S AA AA
70GS64S	DUNTK7240	R 2410	VRS-TV1JD101J	2125 100 OHM 5% 1/10W SMD	S AA AA
70GS64S	DUNTK7240	R 2411	VRS-TV1JD101J	2125 100 OHM 5% 1/10W SMD	S AA AA
70GS64S	DUNTK7240	R 2412	VRS-TV1JD101J	2125 100 OHM 5% 1/10W SMD	S AA AA
70GS64S	DUNTK7240	S 0701	QSW-P0600BMZZ	SWITCH S40 3110432713 GDE	S AF AL
70GS64S	DUNTK7240	S 0702	QSW-K0079GEZZ	TACTILE SWITCH	S AA AA
70GS64S	DUNTK7240	S 0703	QSW-K0079GEZZ	TACTILE SWITCH	S AA AA
70GS64S	DUNTK7240	S 0704	QSW-K0079GEZZ	TACTILE SWITCH	S AA AA
70GS64S	DUNTK7240	S 0705	QSW-K0079GEZZ	TACTILE SWITCH	S AA AA
70GS64S	DUNTK7240	SF 0201	RFILC0274BMZZ	SAW FILTER G1984 SIEMENS	S AF AK
70GS64S	DUNTK7240	SF 0202	RFILC0286BMZZ	FILTER K9356M SIEMENS	S AC AG
70GS64S	DUNTK7240	T 0601	RTRNF2041BMZZ	FBT 28" 47320224 OREGA	S AZ BB
70GS64S	DUNTK7240	T 0701	RTRNZ0578BMZZ	CHOPPER TG-0601A DIEMEN	S AF AT
70GS64S	DUNTK7240	T 0702	VHDBTW34F/-1	DIODE BT134W-500 PHILIPS	S AD AE
70GS64S	DUNTK7240	TH 0201	RTUNH0123BMZZ	TUNER CTT5020 THOMSON	S AX BA
70GS64S	DUNTK7240	X 0301	RCRSB0203BMZZ	CRYSTAL 18,432 MHZ	S AD AG
70GS64S	DUNTK7240	X 1002	RCRSB0200BMZZ	CRYSTAL 17,734 MHZ	S AD AG
70GS64S	DUNTK7240	X 2401	RCRSB0214BMZZ	CRYSTAL 20.48 MHZ SEL	S AD AH
70GS64S	DUNTK7241		CRDAR1546BMV0	RADIATOR SET OUTPUT-VIDEO	S -- --
70GS64S	DUNTK7241		DUNTK7241BMX5	CRT UNIT INS A 70GS64S	S -- --
70GS64S	DUNTK7241		DUNTK7241BMX5	CRT UNIT INS R 70GS64S	S -- --
70GS64S	DUNTK7241		DUNTK7241BMX5	CRT UNIT INS SMD 70GS64S	S AE AP
70GS64S	DUNTK7241		QPWBF7241BMNF	PWB CRT UNIT DA100/50 16:9	S -- --
70GS64S	DUNTK7241		QSOCV0103BMZZ	SOCK HPS1521-014408 HOSHI	S AD AG
70GS64S	DUNTK7241	(K)0000	QPLGN0641CEZZ	PLUG	S AA AA
70GS64S	DUNTK7241	C 1801	VCKYTV1HF104Z	CERAM C 100NF 50V 2125SMD	S AA AA
70GS64S	DUNTK7241	C 1802	VCCCTV1HH5R0C	CERAM C 5PF 50V 2125SMD	S AA AA
70GS64S	DUNTK7241	C 1803	VCCCTV1HH150J	CERAM C 15PF 50V 2125SMD	S AA AA
70GS64S	DUNTK7241	C 1804	VCCCTV1HH150J	CERAM C 15PF 50V 2125SMD	S AA AA
70GS64S	DUNTK7241	C 1805	VCKYTV1EF224Z	CERAM C 220NF 25V 2125SMD	S AA AA
70GS64S	DUNTK7241	C 1806	VCKYTV1HF103Z	CERAM C 10NF 50V 2125SMD	S AA AA
70GS64S	DUNTK7241	C 1807	VCEAGA1CW107M	ELEC C 100UF 20% 16V	S AA AA
70GS64S	DUNTK7241	C 1808	VCKYTV1HB102K	CERAM C 1NF 50V 2125SMD	S AA AA
70GS64S	DUNTK7241	C 1809	VCKYTV1HB102K	CERAM C 1NF 50V 2125SMD	S AA AA
70GS64S	DUNTK7241	C 1810	VCKYTV1HB102K	CERAM C 1NF 50V 2125SMD	S AA AA
70GS64S	DUNTK7241	C 1811	VCEAGA2EW106M	ELEC C 10UF 20% 250V	S AA AC

70GS64S	DUNTK7241	C 1812	VCEAGA2EW105M	ELEC C 1UF 20% 250V	S AA AB
70GS64S	DUNTK7241	C 1813	VCKYTV1HF103Z	CERAM C 10NF 50V 2125SMD	S AA AA
70GS64S	DUNTK7241	C 1814	VCKYPB3DE472Z	C DE1110-1E472Z2K MURATA	S AA AC
70GS64S	DUNTK7241	C 1815	VCKYTV1HF473Z	CERAM C 47NF 50V 2125SMD	S AA AA
70GS64S	DUNTK7241	C 1820	VCCCTV1HH100D	CERAM C 10PF 50V 2125SMD	S AA AA
70GS64S	DUNTK7241	C 1821	VCCCTV1HH100D	CERAM C 10PF 50V 2125SMD	S AA AA
70GS64S	DUNTK7241	C 1822	VCCCTV1HH100D	CERAM C 10PF 50V 2125SMD	S AA AA
70GS64S	DUNTK7241	C 1823	VCEAGA1CW226M	ELEC C 22UF 20% 16V	S AA AA
70GS64S	DUNTK7241	C 1825	RC-KZ0029CEZZ	CERAM C 10NF 80,20% 250V	S AC AC
70GS64S	DUNTK7241	D 1804	RH-DX0045BMZZ	DIODE 1N4148	S AA AA
70GS64S	DUNTK7241	D 1805	RH-EX0554BMZZ	ZENER DIODE TZMC12 TFK SMD	S AA AA
70GS64S	DUNTK7241	D 1809	RH-DX0501BMZZ	DIODE 1N4004	S AA AA
70GS64S	DUNTK7241	D 1810	RH-EX0546BMZZ	ZENER DIODE TZMC5V6 TFK SMD	S AA AA
70GS64S	DUNTK7241	J 0346	VRS-TV1JD000J	2125 0 OHM 5% 1/10W SMD	S AA AA
70GS64S	DUNTK7241	L 1801	RCILP0276BMZZ	COIL AR621LY-470K=R TOKO	S AC AD
70GS64S	DUNTK7241	Q 0901	VS2SC2412KQ-1	TRT 2SC2412 ROHM	S AA AA
70GS64S	DUNTK7241	Q 0902	VS2SC2412KQ-1	TRT 2SC2412 ROHM	S AA AA
70GS64S	DUNTK7241	Q 0903	VS2SA1037KQ-1	TRT BC807 SMD	S AA AA
70GS64S	DUNTK7241	Q 0904	VS2SC2412KQ-1	TRT 2SC2412 ROHM	S AA AA
70GS64S	DUNTK7241	Q 0905	VS2SC2412KQ-1	TRT 2SC2412 ROHM	S AA AA
70GS64S	DUNTK7241	Q 0906	VS2SA1037KQ-1	TRT BC807 SMD	S AA AA
70GS64S	DUNTK7241	Q 0907	VS2SC2412KQ-1	TRT 2SC2412 ROHM	S AA AA
70GS64S	DUNTK7241	Q 0908	VS2SC2412KQ-1	TRT 2SC2412 ROHM	S AA AA
70GS64S	DUNTK7241	Q 0909	VS2SA1037KQ-1	TRT BC807 SMD	S AA AA
70GS64S	DUNTK7241	Q 0912	RH-TX0217BMZZ	TRT BC337 PHILIPS	S AA AB
70GS64S	DUNTK7241	R 1801	VRS-TV1JD221J	2125 220 OHM 5% 1/10W SMD	S AA AA
70GS64S	DUNTK7241	R 1802	VRS-TV1JD391J	2125 390 OHM 5% 1/10W SMD	S AA AA
70GS64S	DUNTK7241	R 1803	VRS-TV1JD750J	2125 75 OHM 5% 1/10W SMD	S AA AA
70GS64S	DUNTK7241	R 1804	VRS-TV1JD101J	2125 100 OHM 5% 1/10W SMD	S AA AA
70GS64S	DUNTK7241	R 1805	VRS-TV1JD102J	2125 1KOHM 5% 1/10W SMD	S AA AA
70GS64S	DUNTK7241	R 1806	VRS-TV1JD221J	2125 220 OHM 5% 1/10W SMD	S AA AA
70GS64S	DUNTK7241	R 1807	VRS-TV1JD391J	2125 390 OHM 5% 1/10W SMD	S AA AA
70GS64S	DUNTK7241	R 1808	VRS-TV1JD750J	2125 75 OHM 5% 1/10W SMD	S AA AA
70GS64S	DUNTK7241	R 1809	VRS-TV1JD101J	2125 100 OHM 5% 1/10W SMD	S AA AA
70GS64S	DUNTK7241	R 1810	VRS-TV1JD102J	2125 1KOHM 5% 1/10W SMD	S AA AA
70GS64S	DUNTK7241	R 1811	VRS-TV1JD221J	2125 220 OHM 5% 1/10W SMD	S AA AA
70GS64S	DUNTK7241	R 1812	VRS-TV1JD391J	2125 390 OHM 5% 1/10W SMD	S AA AA
70GS64S	DUNTK7241	R 1813	VRS-TV1JD750J	2125 75 OHM 5% 1/10W SMD	S AA AA
70GS64S	DUNTK7241	R 1814	VRS-TV1JD101J	2125 100 OHM 5% 1/10W SMD	S AA AA
70GS64S	DUNTK7241	R 1815	VRS-TV1JD102J	2125 1KOHM 5% 1/10W SMD	S AA AA
70GS64S	DUNTK7241	R 1816	VRS-TV1JD221J	2125 220 OHM 5% 1/10W SMD	S AA AA
70GS64S	DUNTK7241	R 1817	VRS-TV1JD122J	2125 1,2KOHM 5% 1/10W SMD	S AA AA
70GS64S	DUNTK7241	R 1818	VRS-TV1JD122J	2125 1,2KOHM 5% 1/10W SMD	S AA AA
70GS64S	DUNTK7241	R 1819	VRS-TV1JD122J	2125 1,2KOHM 5% 1/10W SMD	S AA AA
70GS64S	DUNTK7241	R 1820	VRD-RA2HD823J	RES 82KOHM 5% 1/2W	S AA AA
70GS64S	DUNTK7241	R 1821	VRD-RA2HD823J	RES 82KOHM 5% 1/2W	S AA AA
70GS64S	DUNTK7241	R 1822	VRD-RA2HD823J	RES 82KOHM 5% 1/2W	S AA AA
70GS64S	DUNTK7241	R 1823	VRS-TV1JD222J	2125 2,2KOHM 5% 1/10W SMD	S AA AA
70GS64S	DUNTK7241	R 1824	VRS-TV1JD222J	2125 2,2KOHM 5% 1/10W SMD	S AA AA
70GS64S	DUNTK7241	R 1825	VRS-TV1JD222J	2125 2,2KOHM 5% 1/10W SMD	S AA AA
70GS64S	DUNTK7241	R 1830	VRS-TV1JD472J	2125 4.7KOHM 5% 1/10W SMD	S AA AA
70GS64S	DUNTK7241	R 1831	VRS-TV1JD102J	2125 1KOHM 5% 1/10W SMD	S AA AA
70GS64S	DUNTK7241	R 1832	VRC-MA2HG681J	SOLID R 680 OHM 5% 1/2W	S AA AB
70GS64S	DUNTK7241	R 1833	VRS-TV1JD102J	2125 1KOHM 5% 1/10W SMD	S AA AA
70GS64S	DUNTK7241	R 1834	VRC-MA2HG681J	SOLID R 680 OHM 5% 1/2W	S AA AB
70GS64S	DUNTK7241	R 1835	VRS-TV1JD102J	2125 1KOHM 5% 1/10W SMD	S AA AA
70GS64S	DUNTK7241	R 1836	VRC-MA2HG681J	SOLID R 680 OHM 5% 1/2W	S AA AB
70GS64S	DUNTK7241	R 1837	VRS-TV1JD225J	2125 2,2MOHM 5% 1/10W SMD	S AA AA
70GS64S	DUNTK7241	R 1839	VRS-TV1JD100J	2125 10 OHM 5% 1/10W SMD	S AA AA
70GS64S	DUNTK7241	R 1841	VRS-TQ2BD220J	OX RE 22 OHM 5% 1/8W SMD	S AA AB
70GS64S	DUNTK7313		DUNTK7313BM1A	DIGITAL MOD.RAM DINAMIC PHILIPS INS PLCC	S -- --
70GS64S	DUNTK7313		DUNTK7313BM2A	DIGITAL MOD.RAM DINAMIC PHILIPS INS SMD	S BE BV
70GS64S	DUNTK7313		DUNTK7313BMV0	DIGITAL MOD.RAM DINAMIC PHILIPS INS R	S BF BX
70GS64S	DUNTK7313		PMLT-1015BM00	MOLTPLANE	S AA AA
70GS64S	DUNTK7313		QKITP7313BMN0	DIGITAL MODULE PWB LOW COST 4956 1/4	S AQ BB
70GS64S	DUNTK7313		QPWBF7313BMN0	PWB DIGITAL MODULE LOW COST 4956	S -- --
70GS64S	DUNTK7313	(KA)	QPLGN0642CEZZ	PLUG	S AA AB

70GS64S	DUNTK7313	(RGB)	QPLGN0442CEZZ	PLUG	S AA	AA
70GS64S	DUNTK7313	(YA)	QPLGN1285CEZZ	PLUG	S AB	AD
70GS64S	DUNTK7313	(YB)	QPLGN1285CEZZ	PLUG	S AB	AD
70GS64S	DUNTK7313	(YC)	QPLGN1285CEZZ	PLUG	S AB	AD
70GS64S	DUNTK7313	C 6001	VCKYTV1HF683Z	CERAM C 68NF 50V 2125SMD	S AA	AA
70GS64S	DUNTK7313	C 6002	VCKYTV1HB152K	CERAM C 1,5NF 50V 2125SMD	S AA	AA
70GS64S	DUNTK7313	C 6004	VCKYTV1HF683Z	CERAM C 68NF 50V 2125SMD	S AA	AA
70GS64S	DUNTK7313	C 6005	VCKYTV1EF224Z	CERAM C 220NF 25V 2125SMD	S AA	AA
70GS64S	DUNTK7313	C 6006	VCKYTV1HF473Z	CERAM C 47NF 50V 2125SMD	S AA	AA
70GS64S	DUNTK7313	C 6007	VCKYTV1HB152K	CERAM C 1,5NF 50V 2125SMD	S AA	AA
70GS64S	DUNTK7313	C 6008	VCKYTV1HF104Z	CERAM C 100NF 50V 2125SMD	S AA	AA
70GS64S	DUNTK7313	C 6010	VCKYTV1HF683Z	CERAM C 68NF 50V 2125SMD	S AA	AA
70GS64S	DUNTK7313	C 6011	VCKYTV1HF104Z	CERAM C 100NF 50V 2125SMD	S AA	AA
70GS64S	DUNTK7313	C 6014	VCEAGA1HW335M	ELEC C 3,3UF 20% 50V	S AA	AA
70GS64S	DUNTK7313	C 6015	VCKYTV1HF104Z	CERAM C 100NF 50V 2125SMD	S AA	AA
70GS64S	DUNTK7313	C 6016	VCEAGA1HW226M	ELEC C 22UF 20% 50V	S AA	AA
70GS64S	DUNTK7313	C 6017	VCKYTV1HF223Z	CERAM C 22NF 50V 2125SMD	S AA	AA
70GS64S	DUNTK7313	C 6018	VCKYTV1HF153Z	CERAM C 15NF 50V 2125SMD	S AA	AA
70GS64S	DUNTK7313	C 6019	VCKYTV1HF153Z	CERAM C 15NF 50V 2125SMD	S AA	AA
70GS64S	DUNTK7313	C 6020	VCKYTV1HF153Z	CERAM C 15NF 50V 2125SMD	S AA	AA
70GS64S	DUNTK7313	C 6021	VCEAGA1HW226M	ELEC C 22UF 20% 50V	S AA	AA
70GS64S	DUNTK7313	C 6022	VCKYTV1HF223Z	CERAM C 22NF 50V 2125SMD	S AA	AA
70GS64S	DUNTK7313	C 6023	VCEAGA1HW226M	ELEC C 22UF 20% 50V	S AA	AA
70GS64S	DUNTK7313	C 6024	VCKYTV1HF104Z	CERAM C 100NF 50V 2125SMD	S AA	AA
70GS64S	DUNTK7313	C 6025	VCCCTV1HH391J	CERAM C 390PF 50V 2125SMD	S AA	AA
70GS64S	DUNTK7313	C 6026	VCKYTV1HB152K	CERAM C 1,5NF 50V 2125SMD	S AA	AA
70GS64S	DUNTK7313	C 6027	VCEAGA1HW476M	ELEC C 47UF 20% 50V	S AA	AA
70GS64S	DUNTK7313	C 6028	VCKYTV1HF473Z	CERAM C 47NF 50V 2125SMD	S AA	AA
70GS64S	DUNTK7313	C 6029	VCKYTV1HF103Z	CERAM C 10NF 50V 2125SMD	S AA	AA
70GS64S	DUNTK7313	C 6030	VCEAGA0JW477M	ELEC C 470UF 20% 6,3V	S AA	AA
70GS64S	DUNTK7313	C 6031	VCCCTV1HH3R3C	CERAM C 3,3PF 50V 2125SMD	S AA	AA
70GS64S	DUNTK7313	C 6032	VCCCTV1HH3R3C	CERAM C 3,3PF 50V 2125SMD	S AA	AA
70GS64S	DUNTK7313	C 6033	VCKYTV1HF103Z	CERAM C 10NF 50V 2125SMD	S AA	AA
70GS64S	DUNTK7313	C 6034	VCEAGA0JW477M	ELEC C 470UF 20% 6,3V	S AA	AA
70GS64S	DUNTK7313	C 6035	VCEAGA1HW476M	ELEC C 47UF 20% 50V	S AA	AA
70GS64S	DUNTK7313	C 6036	VCKYTV1HF473Z	CERAM C 47NF 50V 2125SMD	S AA	AA
70GS64S	DUNTK7313	C 6037	VCKYTV1HF473Z	CERAM C 47NF 50V 2125SMD	S AA	AA
70GS64S	DUNTK7313	C 6038	VCCCTV1HH391J	CERAM C 390PF 50V 2125SMD	S AA	AA
70GS64S	DUNTK7313	C 6039	VCKYTV1EF334Z	CERAM C 330NF 25V 2125SMD	S AA	AB
70GS64S	DUNTK7313	C 6040	VCKYTV1EF334Z	CERAM C 330NF 25V 2125SMD	S AA	AB
70GS64S	DUNTK7313	C 6043	VCCCTV1HH151J	CERAM C 150PF 50V 2125SMD	S AA	AA
70GS64S	DUNTK7313	C 6046	VCKYTV1EF334Z	CERAM C 330NF 25V 2125SMD	S AA	AB
70GS64S	DUNTK7313	C 6047	VCKYTV1EF334Z	CERAM C 330NF 25V 2125SMD	S AA	AB
70GS64S	DUNTK7313	C 6050	VCCCTV1HH151J	CERAM C 150PF 50V 2125SMD	S AA	AA
70GS64S	DUNTK7313	C 6051	VCKYTV1HB152K	CERAM C 1,5NF 50V 2125SMD	S AA	AA
70GS64S	DUNTK7313	C 6052	VCKYTV1EF224Z	CERAM C 220NF 25V 2125SMD	S AA	AA
70GS64S	DUNTK7313	C 6053	VCKYTV1EF334Z	CERAM C 330NF 25V 2125SMD	S AA	AB
70GS64S	DUNTK7313	C 6054	VCKYTV1EF334Z	CERAM C 330NF 25V 2125SMD	S AA	AB
70GS64S	DUNTK7313	C 6055	VCCCTV1HH331J	CERAM C 330PF 50V 2125SMD	S AA	AA
70GS64S	DUNTK7313	C 6056	VCCCTV1HH331J	CERAM C 330PF 50V 2125SMD	S AA	AA
70GS64S	DUNTK7313	C 6057	VCCCTV1HH151J	CERAM C 150PF 50V 2125SMD	S AA	AA
70GS64S	DUNTK7313	C 6058	VCCCTV1HH331J	CERAM C 330PF 50V 2125SMD	S AA	AA
70GS64S	DUNTK7313	C 6059	VCCCTV1HH331J	CERAM C 330PF 50V 2125SMD	S AA	AA
70GS64S	DUNTK7313	C 6060	VCKYTV1HB102K	CERAM C 1NF 50V 2125SMD	S AA	AA
70GS64S	DUNTK7313	C 6061	VCKYTV1EF334Z	CERAM C 330NF 25V 2125SMD	S AA	AB
70GS64S	DUNTK7313	C 6062	VCKYTV1EF334Z	CERAM C 330NF 25V 2125SMD	S AA	AB
70GS64S	DUNTK7313	C 6063	VCCCTV1HH560J	CERAM C 56PF 50V 2125SMD	S AA	AA
70GS64S	DUNTK7313	C 6064	VCKYTV1HB102K	CERAM C 1NF 50V 2125SMD	S AA	AA
70GS64S	DUNTK7313	C 6065	VCEAGA1HW106M	ELEC C 10UF 20% 50V	S AA	AA
70GS64S	DUNTK7313	C 6066	VCKYTV1HF104Z	CERAM C 100NF 50V 2125SMD	S AA	AA
70GS64S	DUNTK7313	C 6067	VCKYTV1HF104Z	CERAM C 100NF 50V 2125SMD	S AA	AA
70GS64S	DUNTK7313	C 6068	VCKYTV1HB102K	CERAM C 1NF 50V 2125SMD	S AA	AA
70GS64S	DUNTK7313	C 6069	VCEAGA1HW106M	ELEC C 10UF 20% 50V	S AA	AA
70GS64S	DUNTK7313	C 6070	VCCCTV1HH151J	CERAM C 150PF 50V 2125SMD	S AA	AA
70GS64S	DUNTK7313	C 6072	VCCCTV1HH330J	CERAM C 33PF 50V 2125SMD	S AA	AA
70GS64S	DUNTK7313	C 6073	VCCCTV1HH330J	CERAM C 33PF 50V 2125SMD	S AA	AA
70GS64S	DUNTK7313	C 6074	VCKYTV1HF104Z	CERAM C 100NF 50V 2125SMD	S AA	AA

70GS64S	DUNTK7313	C 6078	VCKYTV1CF105Z	CERAM C 1UF 16V 2125SMD	S AA AB
70GS64S	DUNTK7313	C 6079	RC-FZ4223BMNJ	POL FILM C 22nF 50V 5% ECQ-B PANASONIC	S AA AA
70GS64S	DUNTK7313	C 6081	VCCCTV1HH221J	CERAM C 220PF 50V 2125SMD	S AA AA
70GS64S	DUNTK7313	C 6083	RC-FZ4103BMNJ	POL FILM C 10nF 50V 5% ECQ-B PANASONIC	S AA AA
70GS64S	DUNTK7313	C 6084	VCKYTV1HB222K	CERAM C 2,2NF 50V 2125SMD	S AA AA
70GS64S	DUNTK7313	C 6085	VCCCTV1HH330J	CERAM C 33PF 50V 2125SMD	S AA AA
70GS64S	DUNTK7313	C 6109	VCKYTV1CF105Z	CERAM C 1UF 16V 2125SMD	S AA AB
70GS64S	DUNTK7313	C 6110	VCKYTV1HB393K	CERAM C 39NF 50V 2125SMD	S AA AA
70GS64S	DUNTK7313	C 6205	VCCCTV1HH101J	CERAM C 100PF 50V 2125SMD	S AA AA
70GS64S	DUNTK7313	D 6001	RH-EX0544BMZZ	ZENER DIODE TZMC4V7 TFK SMD	S AA AA
70GS64S	DUNTK7313	D 6002	RH-DX0551BMZZ	DIODE LL4148 TFK SMD	S AA AA
70GS64S	DUNTK7313	D 6003	RH-DX0551BMZZ	DIODE LL4148 TFK SMD	S AA AA
70GS64S	DUNTK7313	D 6004	RH-EX0544BMZZ	ZENER DIODE TZMC4V7 TFK SMD	S AA AA
70GS64S	DUNTK7313	D 6005	RH-DX0551BMZZ	DIODE LL4148 TFK SMD	S AA AA
70GS64S	DUNTK7313	D 6006	RH-EX0561BMZZ	ZENER DIODE TZMC24 TFK SMD	S AA AA
70GS64S	DUNTK7313	D 6007	RH-DX0551BMZZ	DIODE LL4148 TFK SMD	S AA AA
70GS64S	DUNTK7313	D 6008	RH-DX0551BMZZ	DIODE LL4148 TFK SMD	S AA AA
70GS64S	DUNTK7313	D 6010	RH-DX0551BMZZ	DIODE LL4148 TFK SMD	S AA AA
70GS64S	DUNTK7313	D 6013	RH-EX0540BMZZ	ZENER DIODE TZMC3V3 TFK SMD	S AA AA
70GS64S	DUNTK7313	D 6014	RH-EX0584BMZZ	ZENER DIODE TZMB6V2 TFK SMD 2%	S AA AA
70GS64S	DUNTK7313	FB 6205	VRS-TQ2BD000J	3216 0 OHM 5% 1/8W SMD	S AA AA
70GS64S	DUNTK7313	FB 6206	VRS-TQ2BD000J	3216 0 OHM 5% 1/8W SMD	S AA AA
70GS64S	DUNTK7313	FB 6207	VRS-TQ2BD000J	3216 0 OHM 5% 1/8W SMD	S AA AA
70GS64S	DUNTK7313	FB 6208	VRS-TQ2BD000J	3216 0 OHM 5% 1/8W SMD	S AA AA
70GS64S	DUNTK7313	FB 6210	VRS-TQ2BD000J	3216 0 OHM 5% 1/8W SMD	S AA AA
70GS64S	DUNTK7313	FB 6211	VRS-TQ2BD000J	3216 0 OHM 5% 1/8W SMD	S AA AA
70GS64S	DUNTK7313	FB 6212	VRS-TQ2BD000J	3216 0 OHM 5% 1/8W SMD	S AA AA
70GS64S	DUNTK7313	IC 6001	RH-IX1790BMZZ	IC VPC3230D-BZ MICRONAS	S AV BG
70GS64S	DUNTK7313	IC 6002	RH-IX1807BMZZ	CI SAA4956TJ PHILIPS VIDEO MEMORY	S AS BD
70GS64S	DUNTK7313	IC 6003	RH-IX1788BMZZ	CI DDP3310B-E4 MICRONAS	S AU BF
70GS64S	DUNTK7313	IC 6005	RH-IX1674BMZZ	IC KA431AZ SAMSUNG	S AA AD
70GS64S	DUNTK7313	IC 6006	RH-IX1556BMZZ	IC BA10393 S0P8 SMD ROHM	S AC AD
70GS64S	DUNTK7313	JF 0002	VRS-TV1JD000J	2125 0 OHM 5% 1/10W SMD	S AA AA
70GS64S	DUNTK7313	JF 0004	VRS-TV1JD000J	2125 0 OHM 5% 1/10W SMD	S AA AA
70GS64S	DUNTK7313	L 6001	VP-NM3R3MR19N	COIL 3,3UH SMD	S AA AD
70GS64S	DUNTK7313	L 6002	VP-NM3R3MR19N	COIL 3,3UH SMD	S AA AD
70GS64S	DUNTK7313	L 6003	VP-NM3R3MR19N	COIL 3,3UH SMD	S AA AD
70GS64S	DUNTK7313	L 6004	VP-NM100KR42N	COIL 10UH SMD	S AA AC
70GS64S	DUNTK7313	L 6005	VP-NM1R0MR10N	COIL 1UH SMD	S AB AB
70GS64S	DUNTK7313	L 6006	VP-NM3R3MR19N	COIL 3,3UH SMD	S AA AD
70GS64S	DUNTK7313	L 6007	VP-NM3R3MR19N	COIL 3,3UH SMD	S AA AD
70GS64S	DUNTK7313	L 6008	VP-NM3R3MR19N	COIL 3,3UH SMD	S AA AD
70GS64S	DUNTK7313	L 6009	VP-NM3R3MR19N	COIL 3,3UH SMD	S AA AD
70GS64S	DUNTK7313	L 6010	VP-NM3R3MR19N	COIL 3,3UH SMD	S AA AD
70GS64S	DUNTK7313	L 6012	VP-NM3R3MR19N	COIL 3,3UH SMD	S AA AD
70GS64S	DUNTK7313	L 6013	VP-NM3R3MR19N	COIL 3,3UH SMD	S AA AD
70GS64S	DUNTK7313	L 6014	VP-NM3R3MR19N	COIL 3,3UH SMD	S AA AD
70GS64S	DUNTK7313	L 6015	VP-NM3R3MR19N	COIL 3,3UH SMD	S AA AD
70GS64S	DUNTK7313	L 6017	VP-NM3R3MR19N	COIL 3,3UH SMD	S AA AD
70GS64S	DUNTK7313	Q 6003	RH-TX0108BMZZ	TRT BC635	S AA AC
70GS64S	DUNTK7313	Q 6008	VS2SC2412KQ-1	TRT 2SC2412 ROHM	S AA AA
70GS64S	DUNTK7313	Q 6021	VS2SC2412KQ-1	TRT 2SC2412 ROHM	S AA AA
70GS64S	DUNTK7313	Q 6022	VS2SA1037KQ-1	TRT BC807 SMD	S AA AA
70GS64S	DUNTK7313	Q 6023	VS2SC2412KQ-1	TRT 2SC2412 ROHM	S AA AA
70GS64S	DUNTK7313	Q 6024	VS2SA1037KQ-1	TRT BC807 SMD	S AA AA
70GS64S	DUNTK7313	Q 6025	VS2SC2412KQ-1	TRT 2SC2412 ROHM	S AA AA
70GS64S	DUNTK7313	Q 6026	VS2SC2412KQ-1	TRT 2SC2412 ROHM	S AA AA
70GS64S	DUNTK7313	Q 6027	VS2SC2412KQ-1	TRT 2SC2412 ROHM	S AA AA
70GS64S	DUNTK7313	R 6001	VRS-TV1JD750J	2125 75 OHM 5% 1/10W SMD	S AA AA
70GS64S	DUNTK7313	R 6002	VRS-TV1JD750J	2125 75 OHM 5% 1/10W SMD	S AA AA
70GS64S	DUNTK7313	R 6003	VRS-TV1JD750J	2125 75 OHM 5% 1/10W SMD	S AA AA
70GS64S	DUNTK7313	R 6004	VRS-TV1JD221J	2125 220 OHM 5% 1/10W SMD	S AA AA
70GS64S	DUNTK7313	R 6005	VRS-TV1JD821J	2125 820 OHM 5% 1/10W SMD	S AA AA
70GS64S	DUNTK7313	R 6006	VRS-TV1JD821J	2125 820 OHM 5% 1/10W SMD	S AA AA
70GS64S	DUNTK7313	R 6007	VRS-TV1JD821J	2125 820 OHM 5% 1/10W SMD	S AA AA
70GS64S	DUNTK7313	R 6008	VRS-TV1JD101J	2125 100 OHM 5% 1/10W SMD	S AA AA
70GS64S	DUNTK7313	R 6009	VRS-TV1JD101J	2125 100 OHM 5% 1/10W SMD	S AA AA

70GS64S	DUNTK7313	R 6307	VRS-TV1JD103J	2125 10KOHM 5% 1/10W SMD	S	AA	AA
70GS64S	DUNTK7313	X 1003	RCRSB0236BMZZ	CRYSTAL 5MHZ ACAL	S	AB	AG
70GS64S	DUNTK7313	X 6001	RCRSB0219BMZZ	CRYSTAL 20.25 HMZ	S	AG	AH
70GS64S	DUNTK7336		CRDAR5543BMV0	HEAT SINK SET PFC MOS TRT K7336	S	--	--
70GS64S	DUNTK7336		DUNTK7336BMV0	PCF MODULE INS A	S	--	--
70GS64S	DUNTK7336		DUNTK7336BMV0	PCF MODULE INS R	S	--	--
70GS64S	DUNTK7336		DUNTK7336BMV0	PFC MODULE INS SMD	S	AD	AM
70GS64S	DUNTK7336		QKITP7336BMN0	PWB PFC MODULE DA-100 DA-50 1/6	S	AE	AP
70GS64S	DUNTK7336		QPWBF7336BMN0	PWB PFC MODULE DA-100 DA-50	S	--	--
70GS64S	DUNTK7336	(PWA)	QCNCM0672FCZZ	CONN B2P3-VH JST	S	AA	AB
70GS64S	DUNTK7336	C 1701	RC-FZ0186BMZZ	C 22NF 630V 222237514223 PHILIPS	S	AA	AD
70GS64S	DUNTK7336	C 1702	RC-FZ4103BMNJ	POL FILM C 10nF 50V 5% ECQ-B PANASONIC	S	AA	AA
70GS64S	DUNTK7336	C 1703	VCEAGA1EW226M	ELEC C 22UF 20% 25V	S	AA	AA
70GS64S	DUNTK7336	C 1704	RC-KZ0035CEZZ	CERAM C 220PF 2KV	S	AA	AC
70GS64S	DUNTK7336	C 1705	VCKYTV1CF105Z	CERAM C 1UF 16V 2125SMD	S	AA	AB
70GS64S	DUNTK7336	C 1706	VCKYTV1HB103K	CERAM C 10NF 50V 2125SMD	S	AA	AA
70GS64S	DUNTK7336	C 1707	RC-FZ0186BMZZ	C 22NF 630V 222237514223 PHILIPS	S	AA	AD
70GS64S	DUNTK7336	D 1701	RH-DX0551BMZZ	DIODE LL4148 TFK SMD	S	AA	AA
70GS64S	DUNTK7336	D 1702	RH-EX0558BMZZ	ZENER DIODE TZMC18 TFK SMD	S	AA	AA
70GS64S	DUNTK7336	D 1703	RH-DX0618BMZZ	DIODE BYV28-600 VISHAY	S	AA	AE
70GS64S	DUNTK7336	FB 1701	RBLN-0080CEZZ	BALUNE	S	AA	AD
70GS64S	DUNTK7336	IC 1701	RH-IX1801BMZZ	IC L6561D ST	S	AC	AH
70GS64S	DUNTK7336	L 0006	QTIPM0017CEFM	TIP	S	AA	AA
70GS64S	DUNTK7336	R 1701	VRS-TQ2BD564J	RE OX 560KOHM 5% 1/8W SMD	S	AA	AA
70GS64S	DUNTK7336	R 1702	VRS-TQ2BD564J	RE OX 560KOHM 5% 1/8W SMD	S	AA	AA
70GS64S	DUNTK7336	R 1703	VRS-TQ2BD564J	RE OX 560KOHM 5% 1/8W SMD	S	AA	AA
70GS64S	DUNTK7336	R 1704	VRS-TQ2BD564J	RE OX 560KOHM 5% 1/8W SMD	S	AA	AA
70GS64S	DUNTK7336	R 1705	VRS-TQ2BD564J	RE OX 560KOHM 5% 1/8W SMD	S	AA	AA
70GS64S	DUNTK7336	R 1706	VRS-TQ2BD564J	RE OX 560KOHM 5% 1/8W SMD	S	AA	AA
70GS64S	DUNTK7336	R 1707	VRS-TV1JD101J	2125 100 OHM 5% 1/10W SMD	S	AA	AA
70GS64S	DUNTK7336	R 1708	VRS-TV1JD683J	2125 68KOHM 5% 1/10W SMD	S	AA	AA
70GS64S	DUNTK7336	R 1709	VRD-RA2BE100J	RES 10 OHM 5% 1/8W	S	AA	AA
70GS64S	DUNTK7336	R 1710	VRN-VV3ABR47J	MET FILM R .47 OHM 5% 1W	S	AA	AA
70GS64S	DUNTK7336	R 1711	VRS-TV1JD103J	2125 10KOHM 5% 1/10W SMD	S	AA	AA
70GS64S	DUNTK7336	R 1712	VRS-TV1JD622F	2125 6.2KOHM 1% 1/10W SMD	S	AA	AA
70GS64S	DUNTK7336	R 1713	VRS-TQ2BD334F	OX RE 330KOHM 1% 1/8W SMD	S	AA	AA
70GS64S	DUNTK7336	R 1714	VRS-TQ2BD334F	OX RE 330KOHM 1% 1/8W SMD	S	AA	AA
70GS64S	DUNTK7336	R 1715	VRS-TQ2BD334F	OX RE 330KOHM 1% 1/8W SMD	S	AA	AA
70GS64S	DUNTK7336	T 1701	RTRNZ0586BMZZ	BOOST INDUCTOR PFC HR 6R4 15020-00	S	AD	AM
70GS64S	EVB-28010BMX0		CCILG0404BMV0	DEG COIL SET NUCTOR 28"	S	AM	AV
70GS64S	EVB-28010BMX0		QEARC0020BMZZ	C.EARTH 28" DA-100	S	AB	AG
70GS64S	EVB-28010BMX0		VB66EAK0714*N	28"STANDARD A66EAK071X44 100HZ PHIL.BLACK	S	CQ	CU
70GS64S	VRS-LU3DB222J		VRS-VV3DB222J	MET OX RES 2,2KOHM 5% 2W	S	AA	AA